



THE UNITED KINGDOM VEHICLE APPROVAL AUTHORITY

COMMUNICATION CONCERNING APPROVAL EXTENDED OF A TYPE OF MECHANICAL COUPLING
DEVICE OR COMPONENT, PURSUANT TO REGULATION NO 55.01



Approval No: E11*55R01/09*11721*01

1. Trade name or mark of the device or component: BRINK
2. Type of device or component:
6875
3. Manufacturer's name and address:
Brink Towing Systems B.V.
Industrieweg 5
NL - 7951 CX Staphorst
The Netherlands
4. If applicable, name and address of the manufacturer's representative:
Not applicable
5. Alternative supplier's names or trademarks applied to the device or component:
Not applicable
6. Name and address of company or body taking responsibility for the conformity of production:
See item 3
7. Submitted for approval on: As before and 04 October 2021

8. Technical service responsible for conducting approval tests: TÜV SÜD Auto Service GmbH

9. Brief description: Non-standard coupling ball 50, detachable

9.1. Type and class of device or component: 6875; A50-X

9.2. Characteristic values:

9.2.1. Primary values:

D 7.43 kN

D_c 7.43 kN

S 75 kg

U - tonnes

V - kN

Alternative values: Not applicable

D - kN

D_c - kN

S - kg

U - tonnes

V - kN

9.3. For Class A mechanical coupling devices or components, including towing brackets:

Vehicle manufacturer's maximum permissible vehicle mass: 2050 kg

Distribution of maximum permissible vehicle mass between the axles:

Front: 1028 kg

Rear: 1090 kg

Vehicle manufacturer's maximum permissible towable trailer mass: 1200 kg

Vehicle manufacturer's maximum permissible static mass on coupling ball: 75 kg

Maximum mass of the vehicle, with bodywork, in running order, including coolant, oils, fuel, tools and spare wheel (if supplied) but not including driver: 1438 kg

Loading condition under which the tow ball height of a mechanical coupling device fitted to category M1 ⁽¹⁾ vehicles is to be measured -see paragraph 2 of Annex 7, Appendix 1:
As declared by the vehicle manufacturer

- 9.4. For class B coupling heads, is the coupling head intended to be fitted to an unbraked O1 trailer:
Not applicable
10. Instructions for the attachment of the coupling device or component type to the vehicle and photographs or drawings of the mounting points (see Annex 2, Appendix 1) given by the vehicle manufacturer: See manufacturers documentation
11. Information on the fitting of any special reinforcing brackets or plates or spacing components necessary for the attachment of the coupling device or component (see Annex 2, Appendix 1):
Not applicable
12. Additional information where the use of the coupling device or component is restricted to special types of vehicles - see Annex 5, paragraph 3.4.: Not applicable
13. For Class K hook type couplings, details of the drawbar eyes suitable for use with the particular hook type: Not applicable
14. Date of test report: As before and 14 October 2021
15. Number of test report: 21-00211-CX-GBM-01
16. Approval mark position: Type plate on crossbeam
17. Reason(s) for extension of approval:
1) Updated status of the regulation
2) Changed masses in item 9.3. (permissible rear axle mass)
3) Updated drawings
18. Approval EXTENDED
19. Place: BRISTOL
20. Date: 22 OCTOBER 2021

21. Signature:



C MCCABE
Chief Technical and Statutory Operations Officer

22. The list of documents deposited with the Type Approval Authority which has granted approval is annexed to this communication and may be obtained on request.

Any remarks: None

- (1) As defined in the Consolidated Resolution on the Construction of Vehicles (R.E.3.), document ECE/TRANS/WP.29/78/Rev.3, para. 2 - www.unece.org/trans/main/wp29/wp29wgs/wp29gen/wp29resolutions.html.



THE UNITED KINGDOM VEHICLE APPROVAL AUTHORITY

APPROVAL NUMBER: E11*55R01/09*11721*01

INFORMATION PACKAGE CONTENTS

INDEX REVISION NUMBER: 01 (One)

Conformity of Production (COP) Declaration COP Confirmed

Assessment Method COP Audit

Date of Initial Clearance April 2013

Date of Last Clearance June 2021

Total number of sheets: 17 (Seventeen)

Reasons for Revision: See approval certificate

Revision Date
&
Office Stamp

Reason for Extension

Tow bar

Type : 6875
Approval number : E11*55R01/09*11721*01
Manufacturer : BRINK TOWING SYSTEMS B.V.

Reason for extension :
Changed D-value : [redacted] kN into [redacted] kN
Changed S-value : [redacted] kg into [redacted] kg

Other/additional: Change distribution of the MMAC on the back axle 1022 Kg into 1090Kg
[redacted]

Fitting instructions changed? No [redacted]
General drawing update? Yes [redacted] see drawing list

Staphorst,
4-10-2021

(place,date)



R. Koetsier
(technical service and signature)



Relating to the EEC Type Approval as a component of Mechanical Coupling Devices for Motor Vehicles and their trailers (ECE R55).

0 GENERAL

0.1 Make (trade name of Manufacture): Brink.

0.2 Type and commercial description(s): 6875

0.5 Name and address of manufacturer: Brink Towing Systems B.V., Industrieweg 5, NL-7951 CX, Staphorst

0.7 In the case of components and separate technical units, location and method of affixing of the EEC approval mark: type plate on crossbeam.

0.8 Address(es) of assembly plants(s): **Brink Towing Systems B.V.**, Industrieweg 5, NL-7951 CX Staphorst, The Netherlands / **Brink Towing Systems SARL**, ZAC des Naux, F-51450 Bétheny, France / **Brink Towing Systems (Pty) Ltd**, 14 Old Fields Road, Mkondeni, 3200 Pietermaritzburg, South Africa / **Brink Towing Systems (Thailand) Co. Ltd**, 64/81 Moo.4, Eastern Seaboard Industrial Estate, ESIE 14, Pluak Daen, Pluak Daeng, Rayong, 21140, Thailand

1 CONNECTIONS BETWEEN DRAWING AND TRAILERS SEMI-TRAILERS

1.1 Detailed technical description (including drawings and material specifications) of the type of the mechanical coupling device: See drawing nr. 6875_01 of 29-09-2021, Version A

1.2 Class and type of the coupling device(s): A50-X

1.3 Maximum D-value (1): 7,43 kN

1.4 Maximum vertical load S at the coupling point (1): 75 Kg

1.5 Maximum load U at the fifth wheel coupling (1): -- t

1.6 Maximum V-value (1): -- kN

1.7 Instructions of attachment of the coupling type to the vehicle and photographs or drawing of the fixing points at the vehicle given by the manufacturer; additional information if the use of the coupling type is restricted to special types of vehicles:

see fitting instructions type 687575 dated 8-4-2021

1.8 information of the fitting of special towing brackets or mounting plates (1):
--

Staphorst, 4-10-2021



Additional information regarding item 9. of ECE R55.01 Annex 1

0 GENERAL

Make (trade name of Manufacture): Brink.

Type and commercial description(s): 6875

Name and address of manufacturer: Brink Towing Systems B.V., Industrieweg 5, NL-7951 CX, Staphorst

9 Brief Description

9.1 Type and class of device or component: A50-X

9.2 Primary values:

D 7,43 kN S 75 kg

Alternative values: Not applicable

9.3 For class A mechanical coupling devices or components, including towing brackets:

Vehicle manufacturer's maximum permissible vehicle mass: 2050 kg

Distribution of maximum permissible vehicle mass between the axles: Front 1028 kg
Back 1090 kg

Vehicle manufacturer's maximum permissible towable trailer mass: 1200 kg

Vehicle manufacturer's maximum permissible static vertical mass on coupling ball: 75 kg

Maximum mass of the vehicle, with bodywork, in running order, including coolant, oils, fuel, tools and spare wheel (if supplied) but not including driver: 1438 kg

Loading condition under which the tow ball height of a mechanical coupling device fitted to category M1 vehicles is to be measured - see paragraph 2 of annex 7, appendix 1:
as declared by the vehicle manufacturer

If known EC type approval of vehicle:



Please complete information of attached drawings and manuals in the sheet below:

				Original date	Ver./Ch.	Rev	dtd.	Date	Reason for change: (in case of extension)
-1 drawing nr:	6875_01	Sheet	2 of 5	from 19-4-2021	Version	A		29-9-2021	Update of drawing, part don't changed
-1 drawing nr:	6875_01	Sheet	3 of 5	from 19-4-2021	Version	A		29-9-2021	Update of drawing, part don't changed
-1 drawing nr:	6875_01	Sheet	5 of 5	from 19-4-2021	Version	A		29-9-2021	Update of drawing, part don't changed
-1 drawing nr:	6875_02	Sheet	1 of 1	from 6-4-2021	Version	A		6-4-2021	
-1 drawing nr:	6876_04	Sheet	1 of 1	from 20-2-2020	Version	A		25-6-2020	
-1 drawing nr:	6876_05	Sheet	1 of 1	from 6-4-2021	Version	A		6-4-2021	
-1 drawing nr:	6876_07	Sheet	1 of 1	from 6-4-2021	Version	A		6-4-2021	
-1 drawing nr:	9920212	Sheet	1 of 1	from 1-9-2008	Version	B1			
-1 drawing nr:	535000-14	Sheet	14	from 5-11-2001	Change	E		2-6-2004	
-1 drawing nr:	5489-08	Sheet	1 of 1	from 21-3-2012	Version	A			
-1 drawing nr:	5489-09	Sheet	1 of 1	from 1-8-2012	Version	A			
-1 drawing nr:	TH00002017	Sheet	1 of 2	from 15-2-2008	Version	A3			
-1 drawing nr:		Sheet							
-1 drawing nr:		Sheet							
-1 drawing nr:		Sheet							
-1 drawing nr:		Sheet							
-1 drawing nr:		Sheet							
-1 drawing nr:		Sheet							
-1 drawing nr:		Sheet							
-1 drawing nr:		Sheet							

Fitting instructions
Alternative fitting instructions (optional): 687575 from 8-4-2021

Confirmation



NOTA 13: NOMENCLATURE
NOTE 13: NOMENCLATURE

NOTA 12: TABLEAU DES FIXATIONS
NOTE 12: FIXATION TABLE

Q	FIXATIONS SET SCREWS	COUPLE DE SERRAGE TIGHTENING TORQUE (N.m)	VISSAGE DE PRECISION SCREWING PRECISION (%)
F1	2 VIS HM12X85 ; EROU HM12 SCREW HM12X85 ; NUT HM12	110	+/- 15
F2	4 VIS HM12X45; RONDELLE CONTACT M12; RONDELLE ø36xø13x5; RONDELLE ø36xø13x5 SCREW HM12X45; CONTACT WASHER M12; WASHER ø36xø13x5; WASHER ø36xø13x5	110	+/- 15
F3	4 VIS HM12X45; EROU HM12; SCREW HM12X45; NUT HM12;	110	+/- 15

REFERENCE	KIT KIT	NO. PIECE PART NO	REFERENCE FOURNISSEUR SUPPLIER'S LIEFERANT	DESIGNATION DESIGNATION	MATERIEL ET ETAT LIVRAISON MATERIAL AND DELIVERY STATUS	NORME STANDARD	CARACTERISTIQUES MECANISTIQUES ET TRAITEMENT MECHANICAL CHARACTERISTICS AND TREATMENT	EPAISSEUR THICKNESS	CARACTERE CHARACTER	VISIBILITEE VISIBILITY	MASSE WEIGHT (kg)	QUANTITE QUANTITY
8201735279	TRAVERSE CROSSTUBE	1	MAG	SOUDURE WELDING	G3S11 M25-AR C0-6/4	ISO14175 ISO14341	-	-	VC	0.049	1	
		2	8570995	ETIQUETTE DE TRACABILITE TRACABILITY LABEL	PET	EN1043	-	-	VA	0	1	
		3	8575001	ETIQUETTE HOMOLOGATION CERTIFICAT LABEL	PET	EN1043	-	-	VC	0	1	
		4	6876_04	TRAVERSE CROSS TUBE	S275J0H	EN10219-1	-	5.0	VC	6.906	1	
		5	6875_02	SUPPORT ROTULE BALL PLATE	S420MC	EN10149-2	-	8.0	VC	0.541	2	
		6	6876_05	PLAQUE DE FERMETURE CLOSING PLATE	S420MC	EN10149-2	-	8.0	VC	0.530	2	
8201735280	VISSERIE FIXATION	7	6876_07	BRAS ARM	S420MC	EN10149-2	-	8.0	VC	1.623	2	
		8	9412047	VIS HM12X45X1.75 CL10.9 SCREW HM12x45x1.75 CL10.9	STEEL QTC	ISO 898-1 CL. 10.9	ZINTEK 200+ZINTEK TOPL SOAKING MIN 6µ-MAX 12µ BY ATOTECH - WURTH	-	VC	0.049	8	
		9	9484212	RONDELLE CONTACT M12 CONTACT WASHER M12	C60	NF E25-511 DIN EN10132-4 ISO 683-18	GEOMET 321 SOAKING MIN 6µ-MAX 12µ BY NOF METAL - WURTH 420-510 HV10	-	VC	0.003	4	
		10	9430612	ECROU HM12x1.75 CL 10 NUT HM12x1.75 CL 10	STEEL QTE	ISO 898-2 DIN-6927 CL. 10	ZINTEK 200 SOAKING MIN 6µ-MAX 12µ BY ATOTECH - WURTH	-	VC	0.022	6	
		11	9412086	VIS HM12X85X1.75 CL10.9 SCREW HM12x85x1.75 CL10.9	STEEL QTC	ISO 898-1 CL. 10.9	ZINTEK 200+ZINTEK TOPL SOAKING MIN 6µ-MAX 12µ BY ATOTECH - WURTH FLZNNC-NC6 ISO10683	-	VC	0.085	2	
		12	8077764	CACHE ROTULE BALL COVER	LUPOLEN 5031L HDPE	ISO1183 ISO1133 ISO178 ISO2038-1	-	-	VA	0.016	1	
		13	9483123	RONDELLE ø36xø13x5 CONTACT ø36xø13x5	S235JR	EN10025-2	GEOMET 500 SOAKING MIN 6µ-MAX 12µ BY DACRAL 140-200 HV10	5	VC	0.035	8	
		14	9555212	ROTULE BALL	S355J2G3C	DIN EN10025-2	BRINK NL - KTL COATING 110-120 HV10	ø36	VA	3.7	1	
		15	535000_I4	BOITIER DE ROTULE BALL HOUSING	EN-CJS-400-15	30-03-4711-B EN1563	BRINK NL - KTL COATING 135-180 HB30	-	VA	1.021	1	
		16	9077070	OBTURATEUR BOITIER BMA DUMMY HOUSING BMA	HDPE	ISO1183 ISO1133 ISO178 ISO2038-1	-	-	VA	0.016	1	
		17	9520092	SUPPORT PRISE SOCKET PLATE	DX51D	EN10346 EN10326 EN10327	-	-	VA	0.011	1	
		18	9516826	CALE DE REGLAGE ADJUSTING SHIMS	S235JRC2	EN10025-2	ZINTEK 200+ZINTEK TOPL SOAKING MIN 6µ-MAX 12µ BY JEAN-CHAUMONT 140-200 HV10	1	VC	0.075	2	
		19	9516827	CALE DE REGLAGE ADJUSTING SHIMS	S235JRC2	EN10025-2	ZINTEK 200+ZINTEK TOPL SOAKING MIN 6µ-MAX 12µ BY JEAN-CHAUMONT 140-200 HV10	2	VC	0.15	4	
		20	8570995	ETIQUETTE DE TRACABILITE TRACABILITY LABEL	PET	EN1043	-	-	VC	0	1	

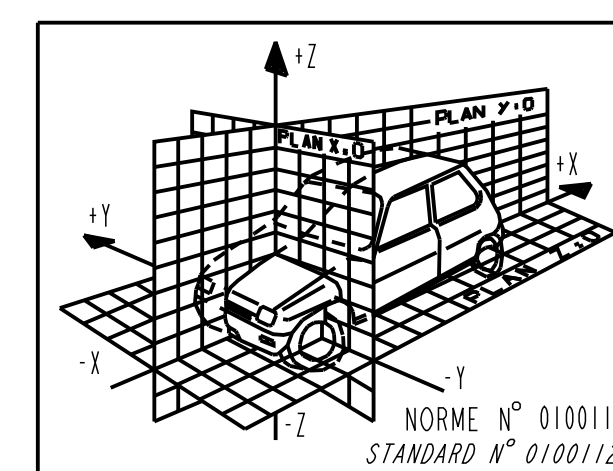
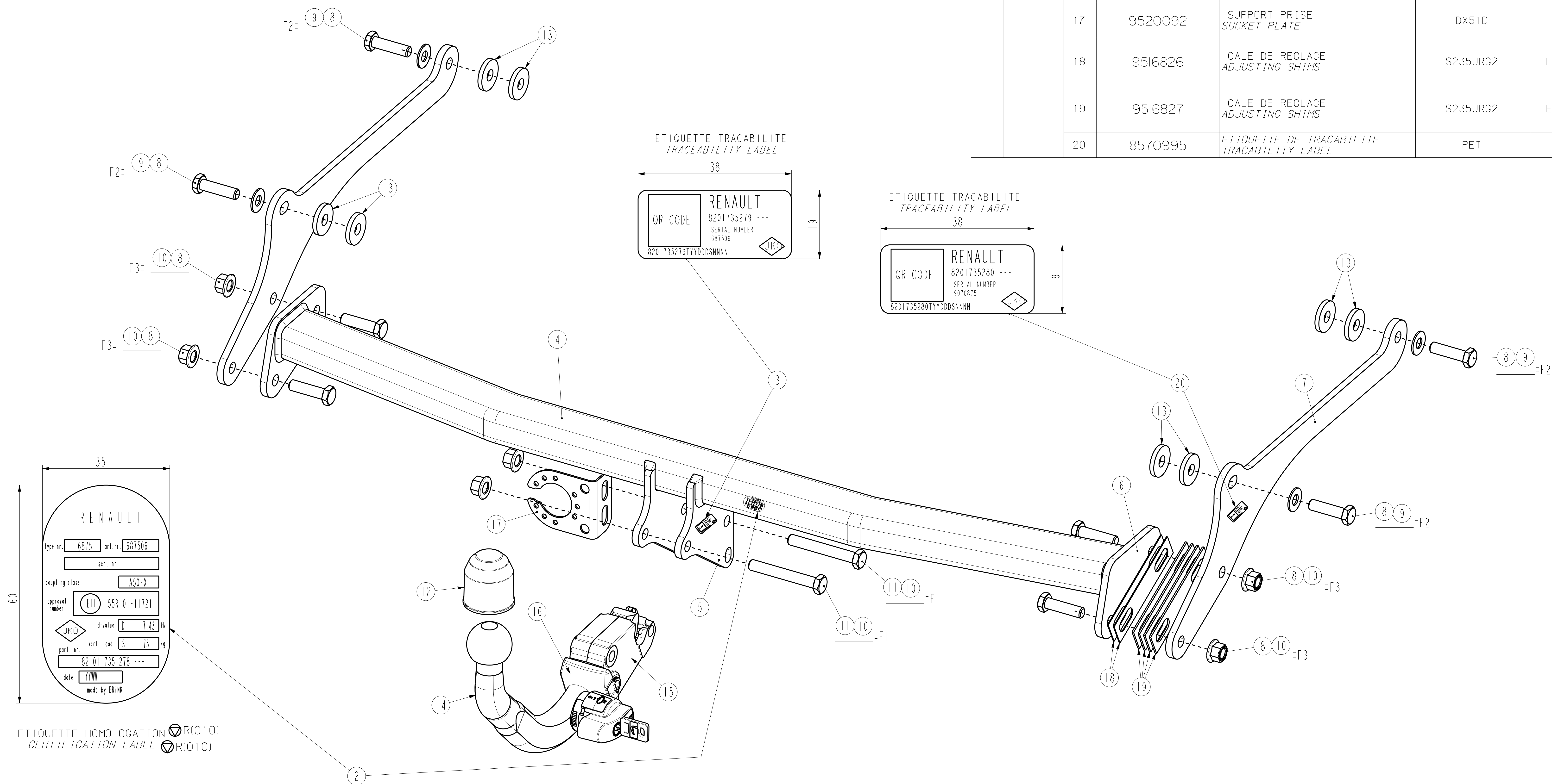

TOLERANCES UNLESS OTHERWISE SPECIFIED: ± 1 mm ± 0.1 mm	HOLE TOLERANCES: ± 0.1 mm ± 0.05 mm	CREATED BY: JLG CREATION DATE: 19-04-21 MASS: 10,06 kg PART NO.: 8201735278 APPROVAL DATE:	MATERIAL DESCRIPTION: - LAST CHANGED BY: THOMAS LE GATT LAST CHANGE DATE: 29-09-2021 14:05 APPROVED BY:
Brink Group		Dacia Jooger - RJ1 ROSO ATTACHE REMORQUE C/PLG-TRAILER IN WORK	

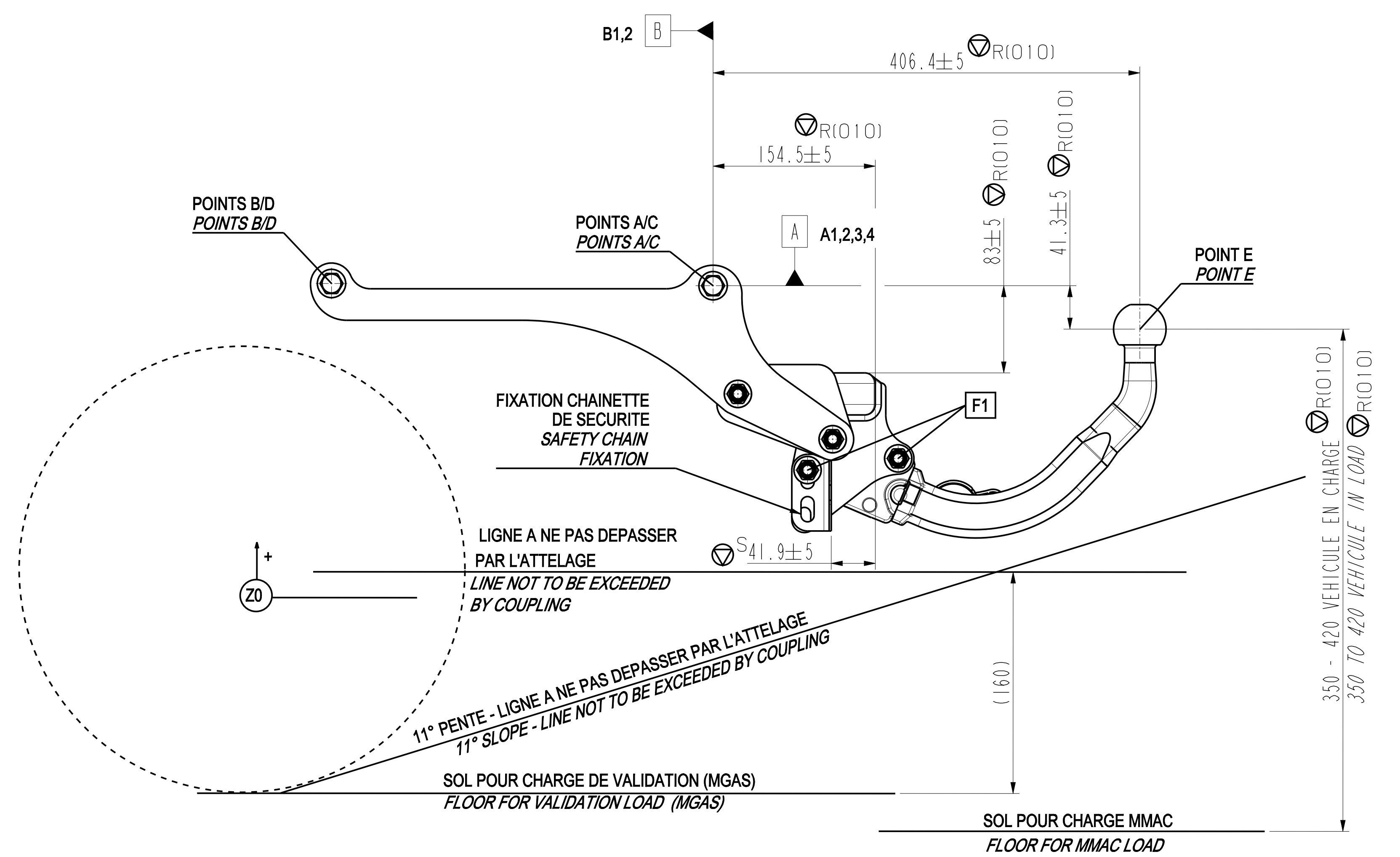
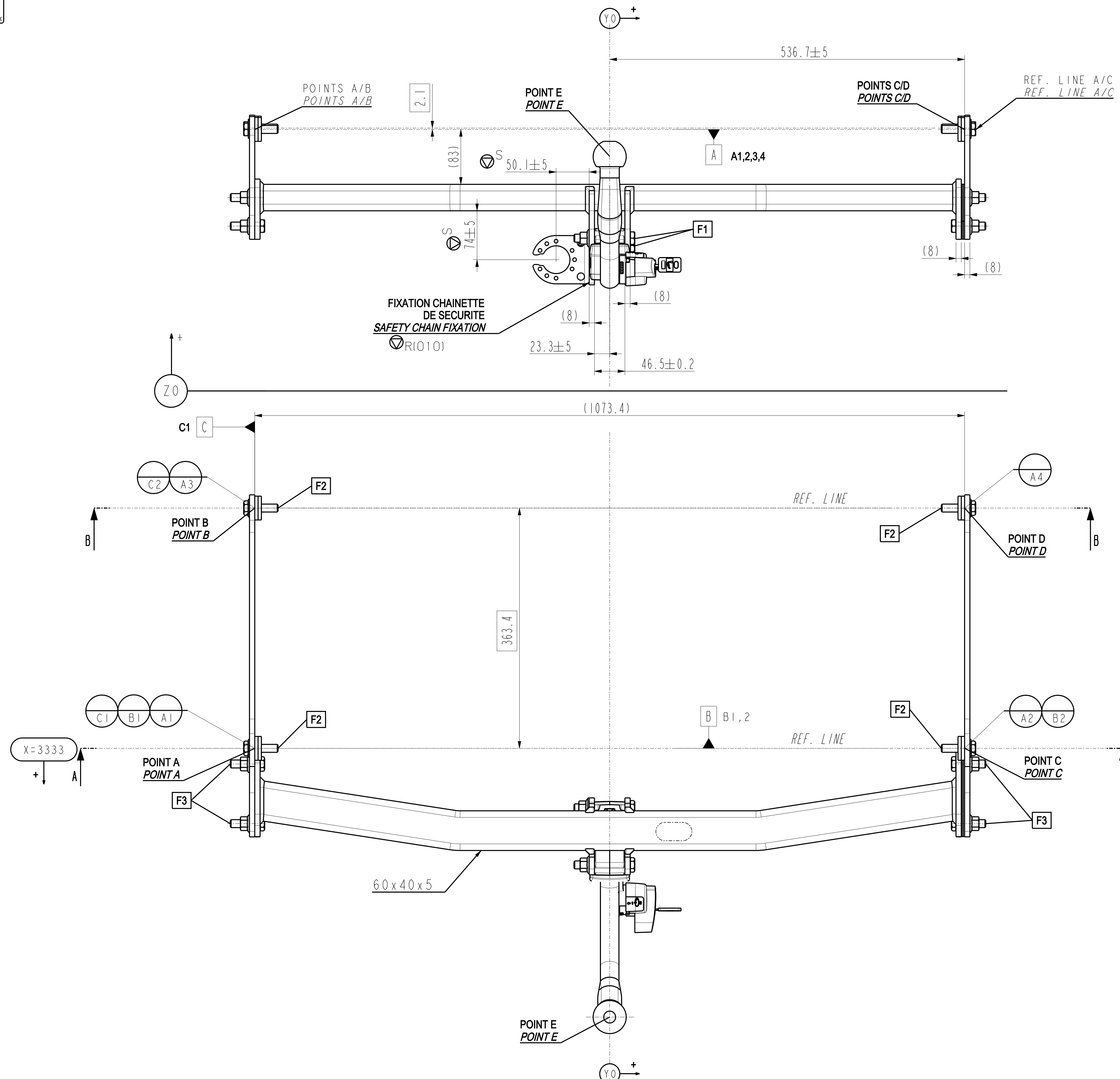

REFERENTIEL REFERENTIAL		COORDONNEES COORDINATES					
REF.	REF. PARTIEL PARTIAL REF.	X	Y	Z	X	Y	Z
A	A1			P	0	0	0
	A2			P	0	1073.4	0
	A3			P	-363.4	0	2.1
	A4			S	-363.4	1073.4	2.1
B	B1	P			0	0	0
	B2	P			0	1073	0
C	C1		P		0	0	0
	C2		P		-363.4	0	2.1

POINTS DE FIXATION LI (COORDONNEES DE VEHICULE) FIXING POINTS LI (VEHICLE COORDINATES)			
	X	Y	Z
A	3333	-536.7	239
B	2969.6	-536.7	241.1
C	3333	536.7	239
D	2969.6	536.7	241.1

CENTRE DE BOULE (COORDONNEES DE DE VEHICULE) BALL CENTER (VEHICLE COORDINATES)			
	X	Y	Z
E	3739.4	0	197.7

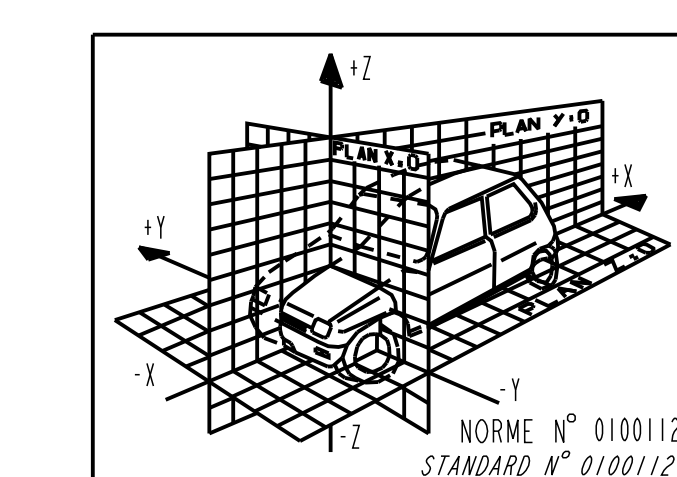

TOLERANCES UNLESS OTHERWISE SPECIFIED	HOLE TOLERANCE	CREATED BY: TLG	MATERIAL DESCRIPTION: -
± 1 mm	J514	CREATION DATE: 19-04-21	MATERIAL DIMENSION: -
± 0.1 mm		MASS: 10.06 kg	LAST CHANGED BY: THOMAS LE GATT
		PART NR.: 8201735278	LAST CHANGE DATE: 29-09-2021 14:05
		APPROVAL DATE:	APPROVED BY:
			NAME: DACIA JOOGER - RUI ROSO
			ATTACHEMENT REMORQUE
			PLG-TRAILER
			RELEASE STATUS: 2021-09-29
			VERSION: 01
SIZE: A0	FIRST ANGLE	SCALE: 1:3	SHEET: 3 OF 5
UNITS: IN MM			DRAWING NUMBER: 6875.01
			IN WORK

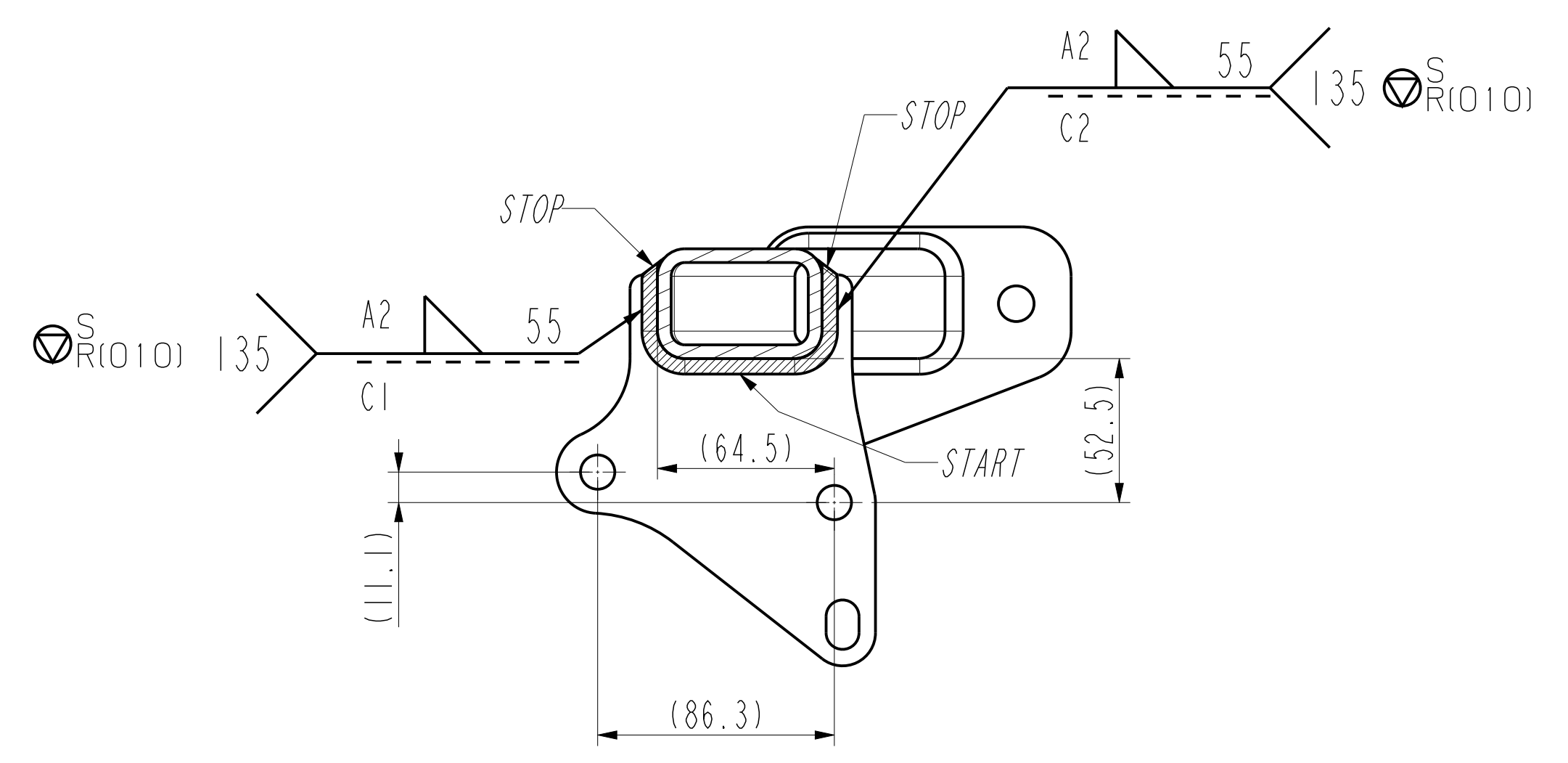

SECTION A-A
SECTION A-A

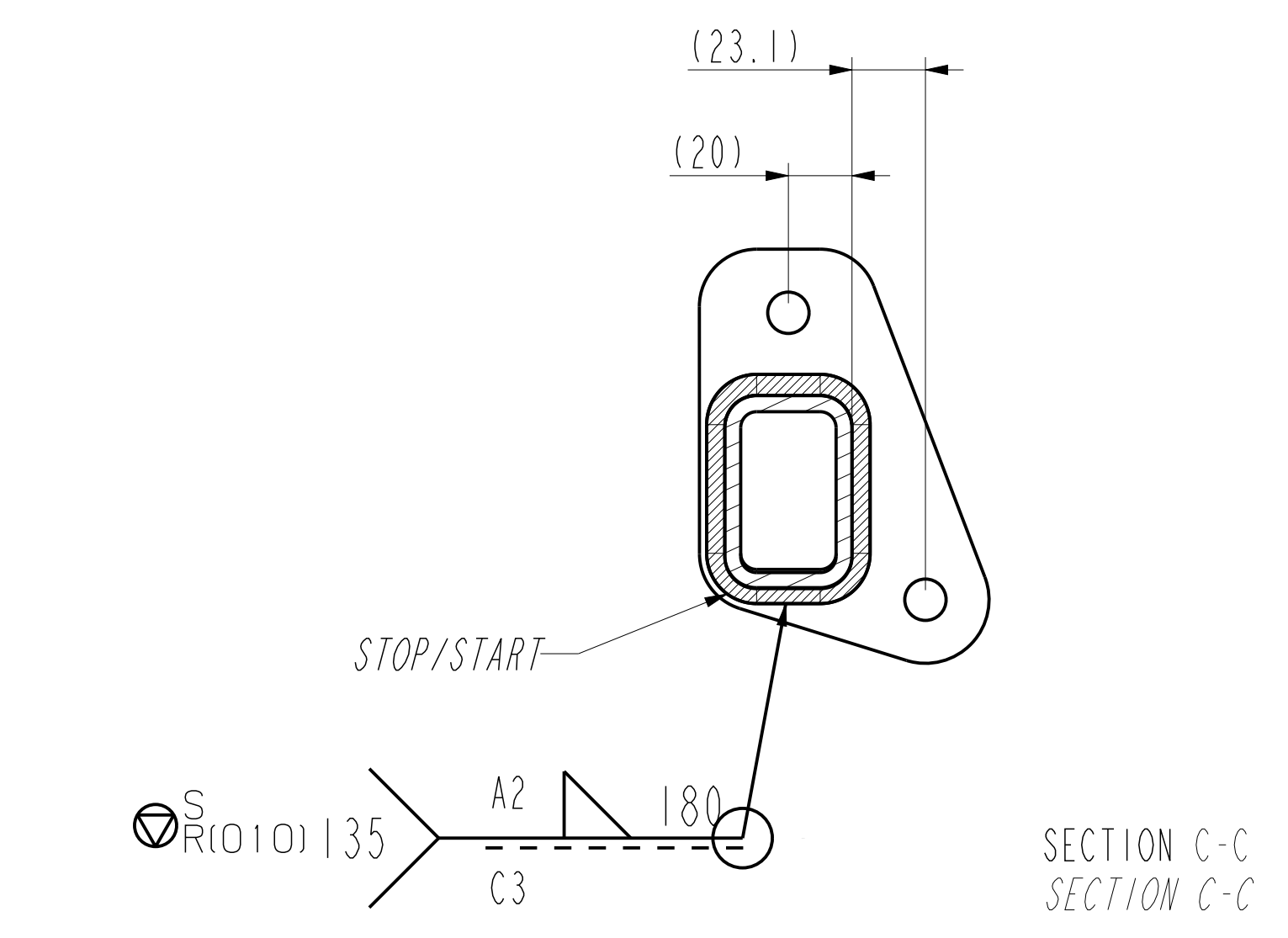

SECTION C-C
SECTION C-C

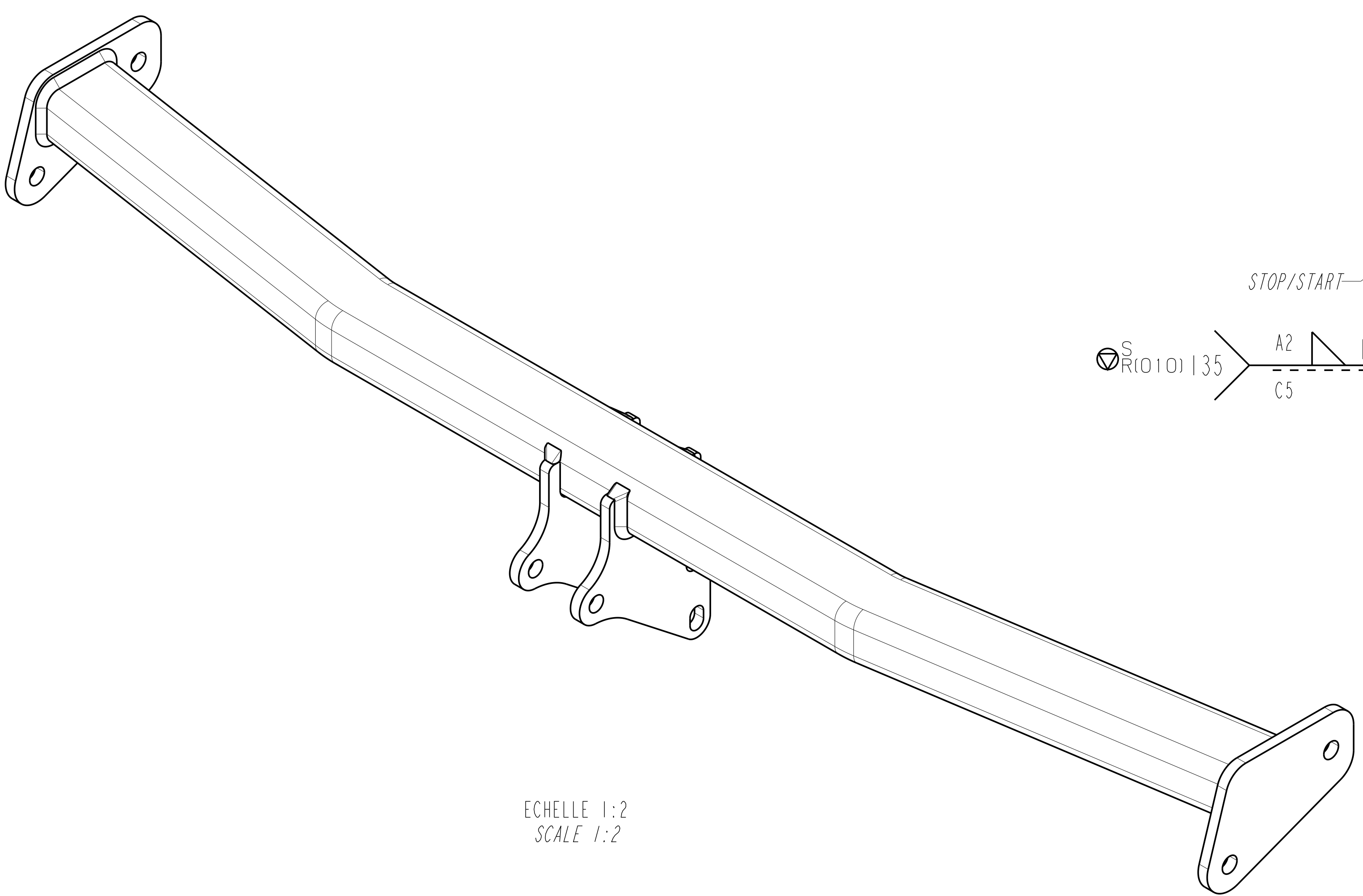

ECHELLE 1:2
SCALE 1:2

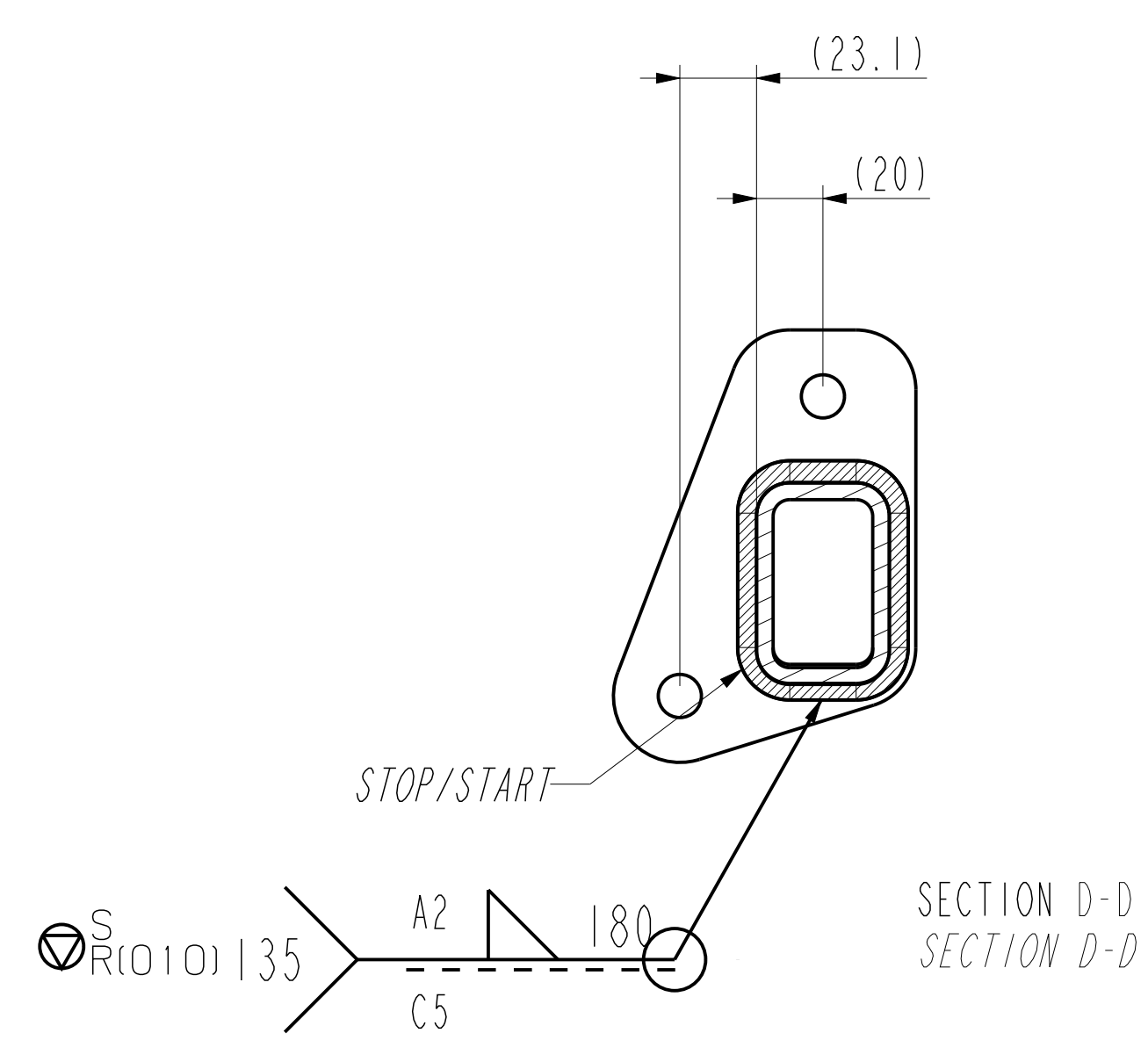

SECTION D-D
SECTION D-D

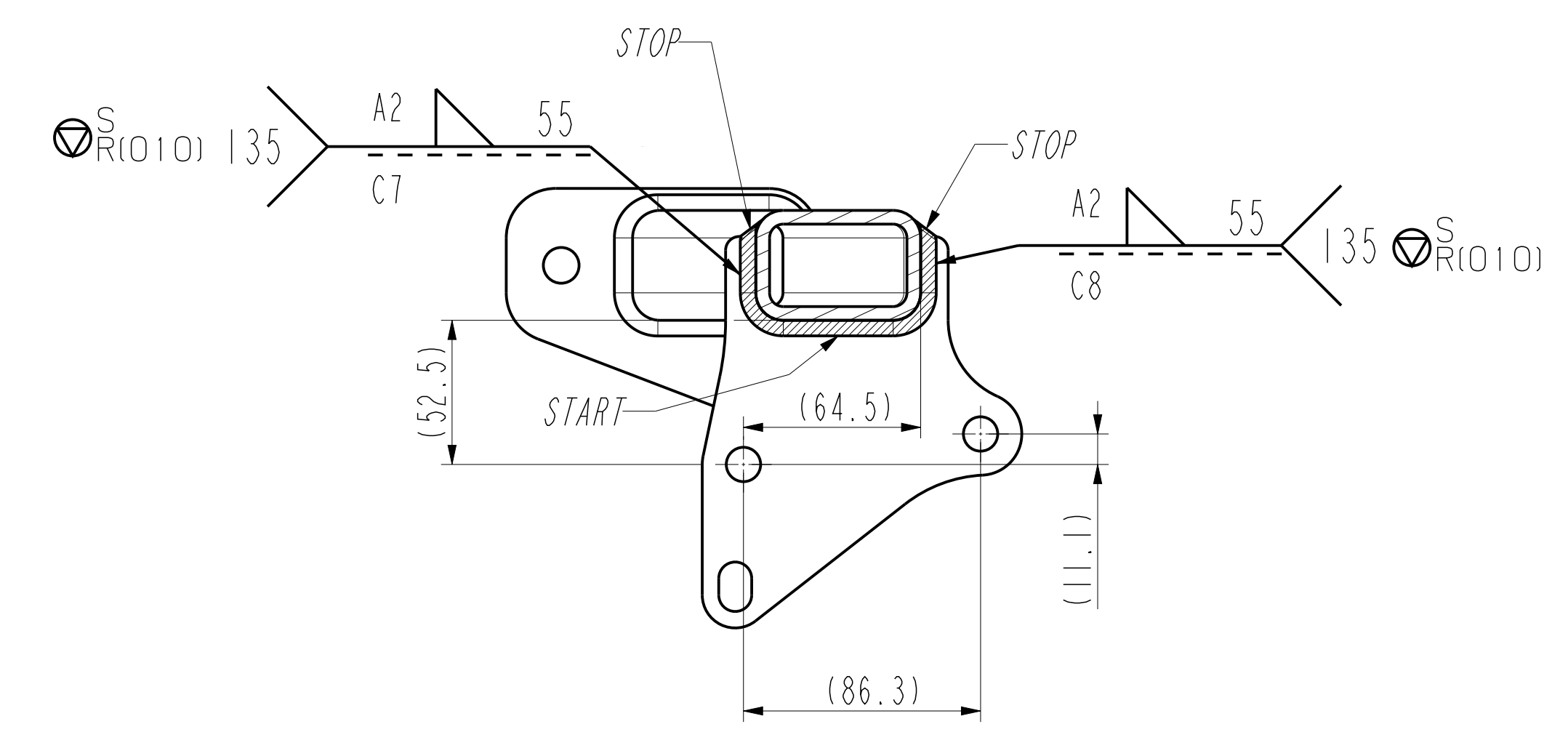

SECTION B-B
SECTION B-B

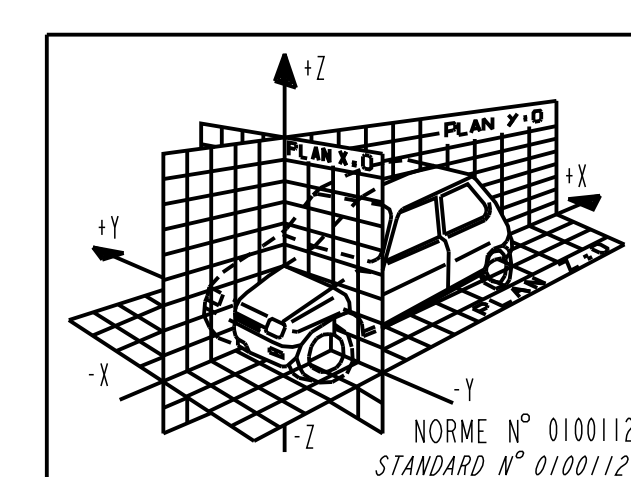
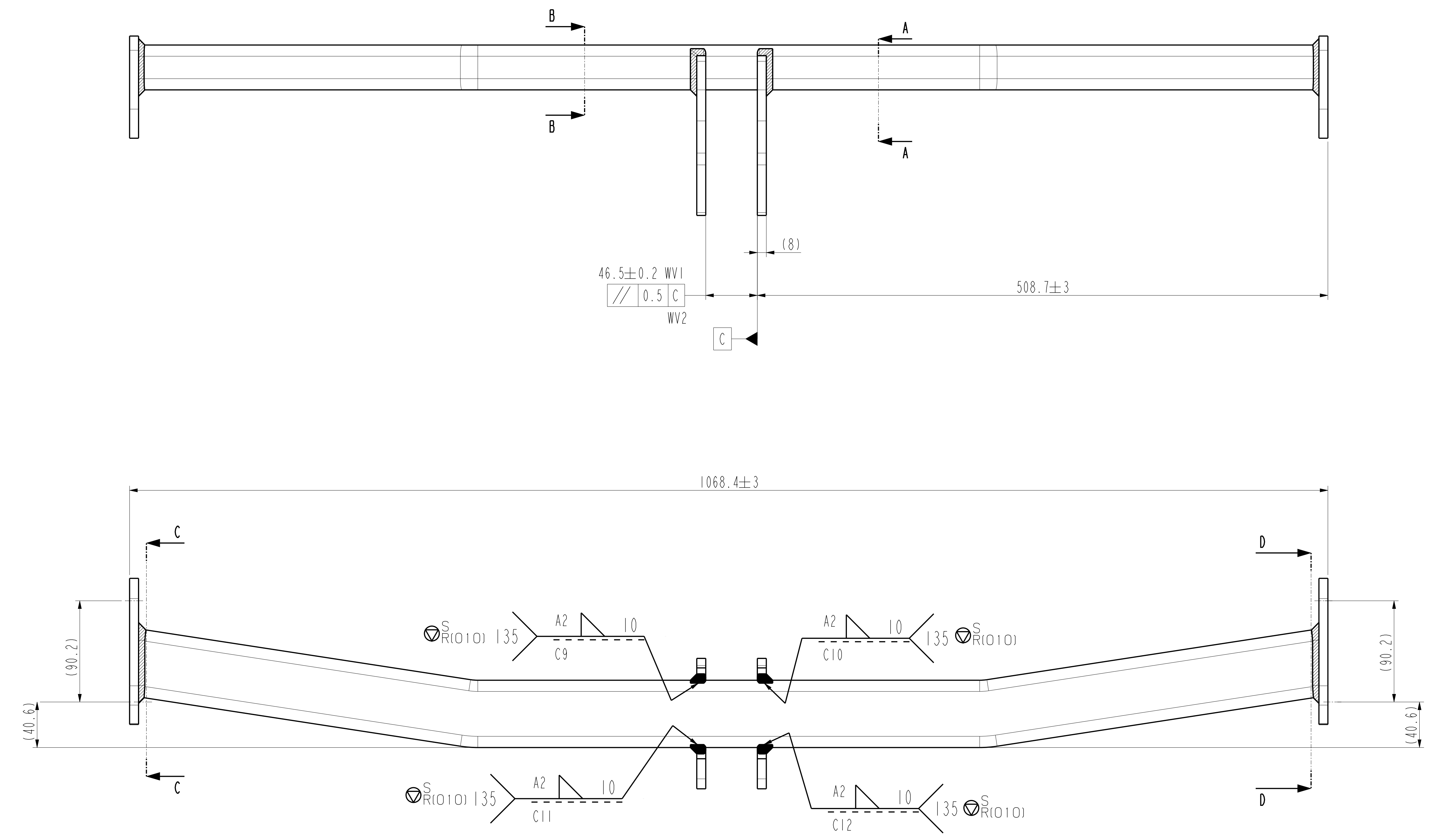

TOLERANCES UNLESS OTHERWISE SPECIFIED	HOLE TOLERANCE	CREATED BY: TIG	MATERIAL DESCRIPTION:
± 1 mm	J514	CREATION DATE: 19-04-21	MATERIAL DIMENSION:
± 0.1		MASS: 10.06 kg	LAST CHANGED BY: THOMAS LE GATT
		PART NR.: 8201735278	LAST CHANGE DATE: 29-09-2021 14:05
		APPROVAL DATE:	APPROVED BY:
		PO BOX 24, 7500 AS STAPHOUST FRANCE	NAME: DACIA JOOGER - RUI ROSO
		1. NE PAS TRAVAILLER LES SAUP SANS DE NOUVEAU NI EN PLEIN POUVOIR, S'ILS NE SONT PAS TRAVAILLÉS, S'ILS NE SONT PAS TRAVAILLÉS, S'ILS NE SONT	ATTACHE REMORQUE
		NOUVEAU N° 8100112 STANDARD N° 8100112	PLG-TRAILER
SIZE A0	FIRST ANGLE	SCALE 1:2	SHEET 5 OF 5
UNITS: IN MM		DRAWING NUMBER 6875.01	RELEASE STATUS IN WORK

1

2

3

A

A

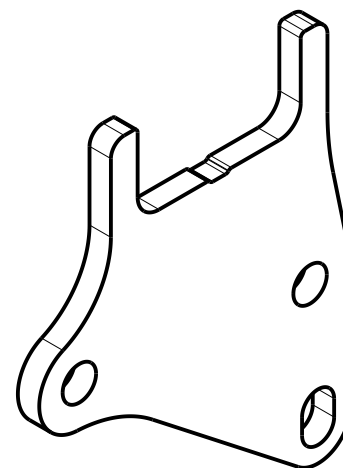

B

B

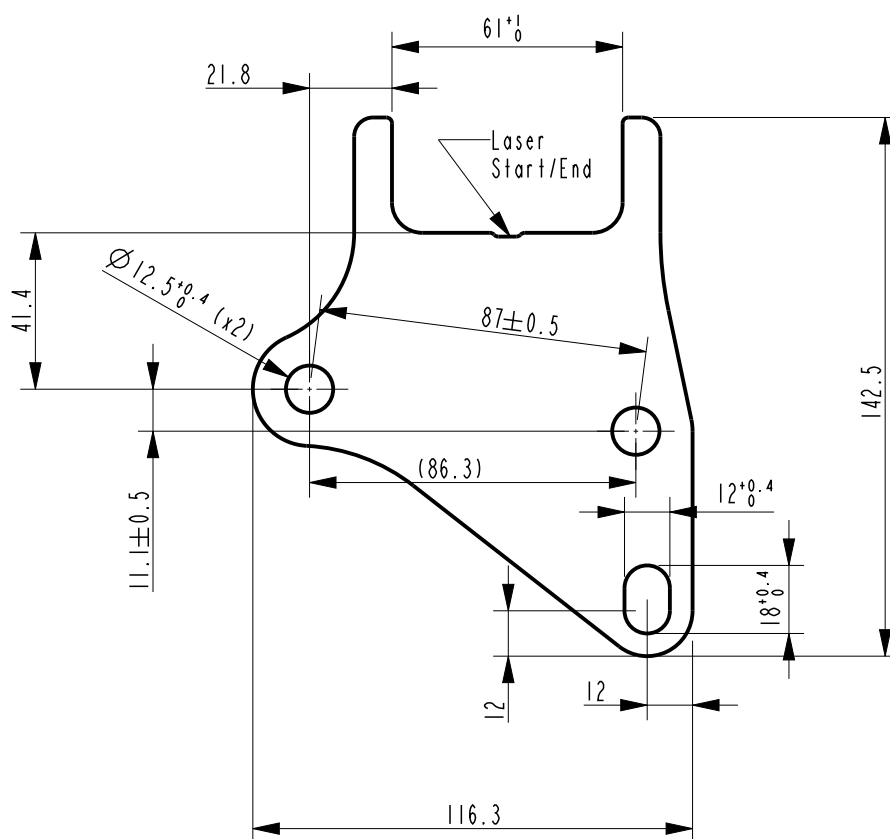

C

type: PART

Tolerances unless otherwise specified ± 1 mm ± 1 °	hole tolerance JS14	created by: TLG	material description: S420MC -BM	EN 10149-2		
		creation date: 06-04-21	material dimension: PL. 8mm	EN 10051		
		mass: 0.542 kg	last changed by: Thomas le Gatt			
		part nr.: -	last change date: 06-04-2021 15:10			
		approval date:	approved by:			
		name Ball plate -				
size A4	third angle units in mm	scale 1:2	sheet 1 of 1	drawing number 6875_02	release status In Work	 UK Vehicle Certification Authority version 22-Oct-21

1

2

3

1

2

3

A

A

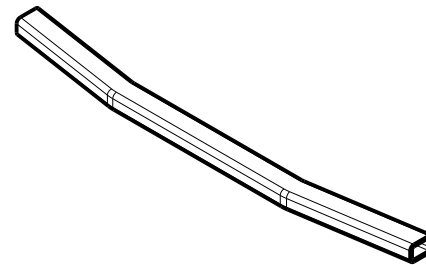

SCALE 7:100

B

B

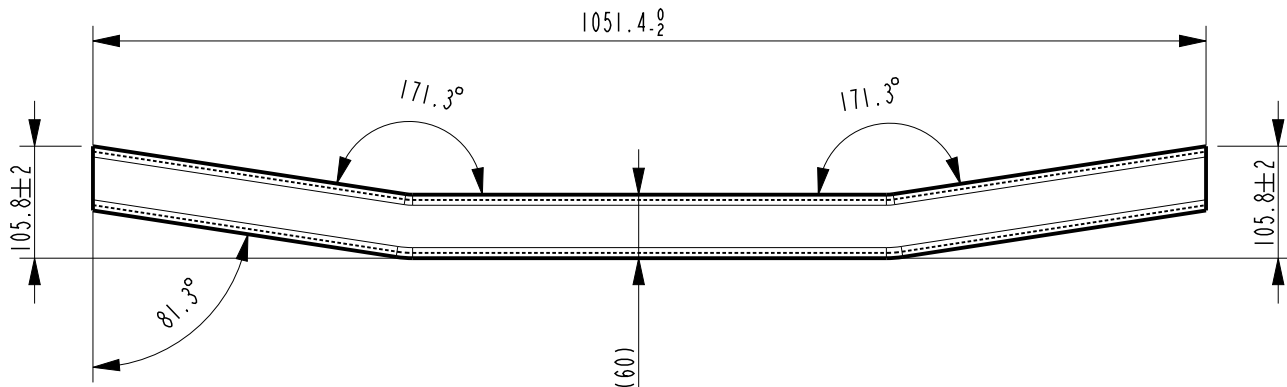

Company confidential
All rights strictly reserved. Reproduction or issue to third parties in any form
whatever is not permitted without written authority from the proprietor.

C

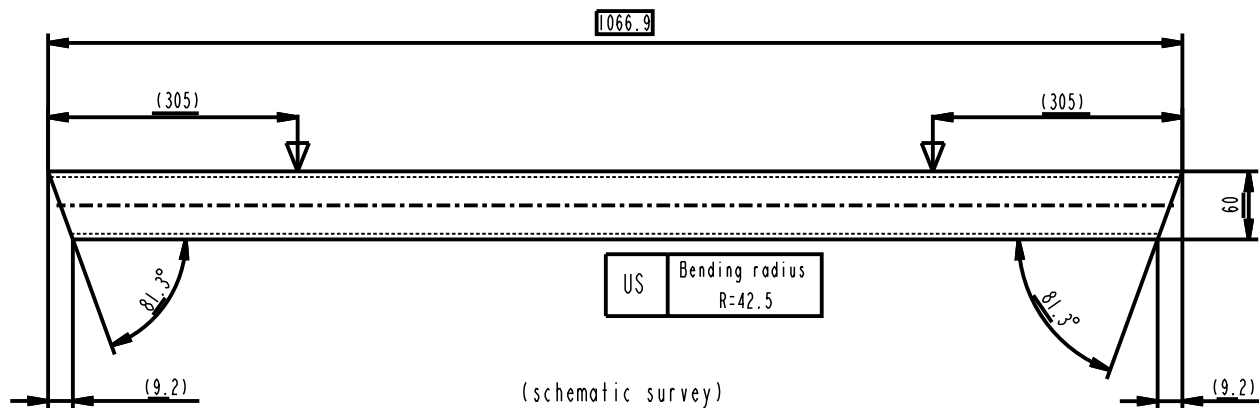

Tolerances unless other- wise specified ± 1 mm ± 1 °	hole tolerance JS14	created by:	-	material description:	S275J0H EN 10219-1
		creation date:	20-02-20	material dimension:	60x40x5 EN 10219-2
		mass:	6.907 kg	last changed by:	Thomas le Gatt
		part nr.:	-	last change date:	25-06-2020 08:19
		approval date:		approved by:	

		PO Box 24, 7950 AA Staphorst The Netherlands 7, rue Rol Tanguy Zac les Naux 51450 Belheny France 14 Old Field Road, Shortts Retreat Pietermaritzburg, KwaZulu Natal, South Africa		name Tube -	
size	third angle	scale	sheet	drawing number	release status
A4	units in mm	7:50	1 of 1	6876_04	In Work

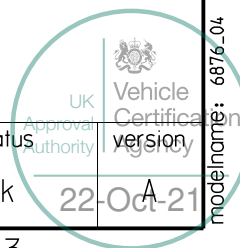

modelname: 6876_04 type: PART

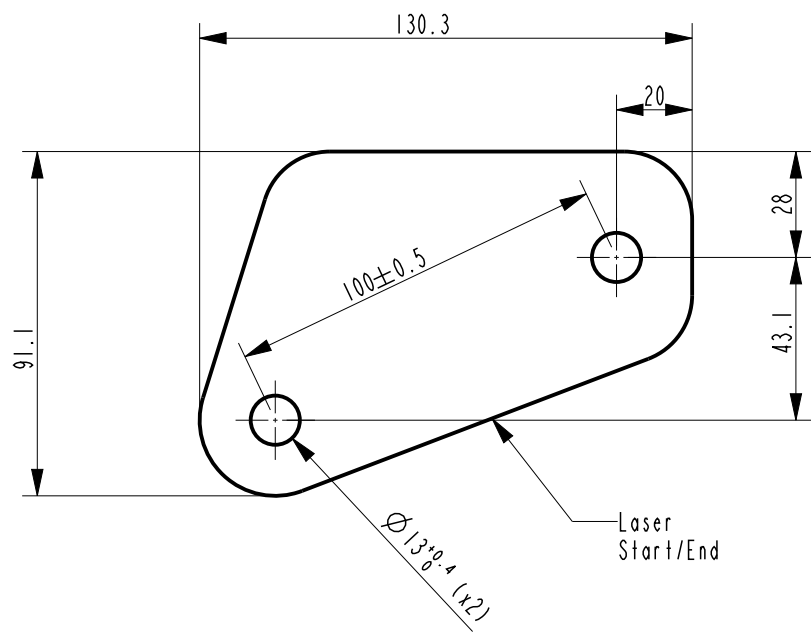
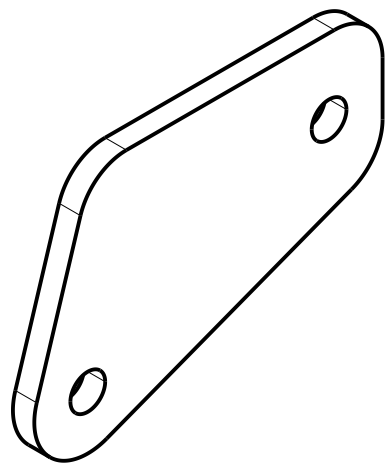

Company confidential
All rights strictly reserved. Reproduction or issue to third parties in any form whatever is not permitted without written authority from the proprietor.

Tolerances unless otherwise specified $\pm 1 \text{ mm}$ $\pm 1^\circ$	hole tolerance JS14	created by:	TLG	material description:	S420MC-BM EN 10149-2
		creation date:	06-04-21	material dimension:	PL. 8mm EN 10051
		mass:	0.530 kg	last changed by:	Thomas le Gatt
		part nr.:	-	last change date:	06-04-2021 15:16
		approval date:		approved by:	
		PO Box 24, 7950 AA Staphorst The Netherlands 7, rue Rol Tanguy Zac les Naux 51450 Belheny France 14 Old Field Road, Shortts Retreat Pietermaritzburg, KwaZulu Natal, South Africa		name Mounting plate	
size	third angle	scale	sheet	drawing number	release status
A4	 units in mm	1:2	1 of 1	6876_05	In Work

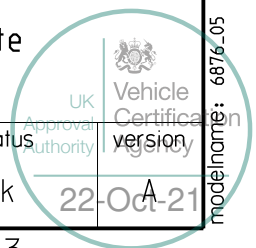

type: PART
modélname: 6876_05

Company confidential
All rights strictly reserved. Reproduction or issue to third parties in any form
whatever is not permitted without written authority from the proprietor.

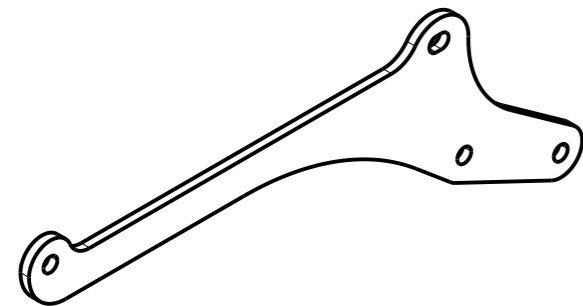

SCALE 1:5

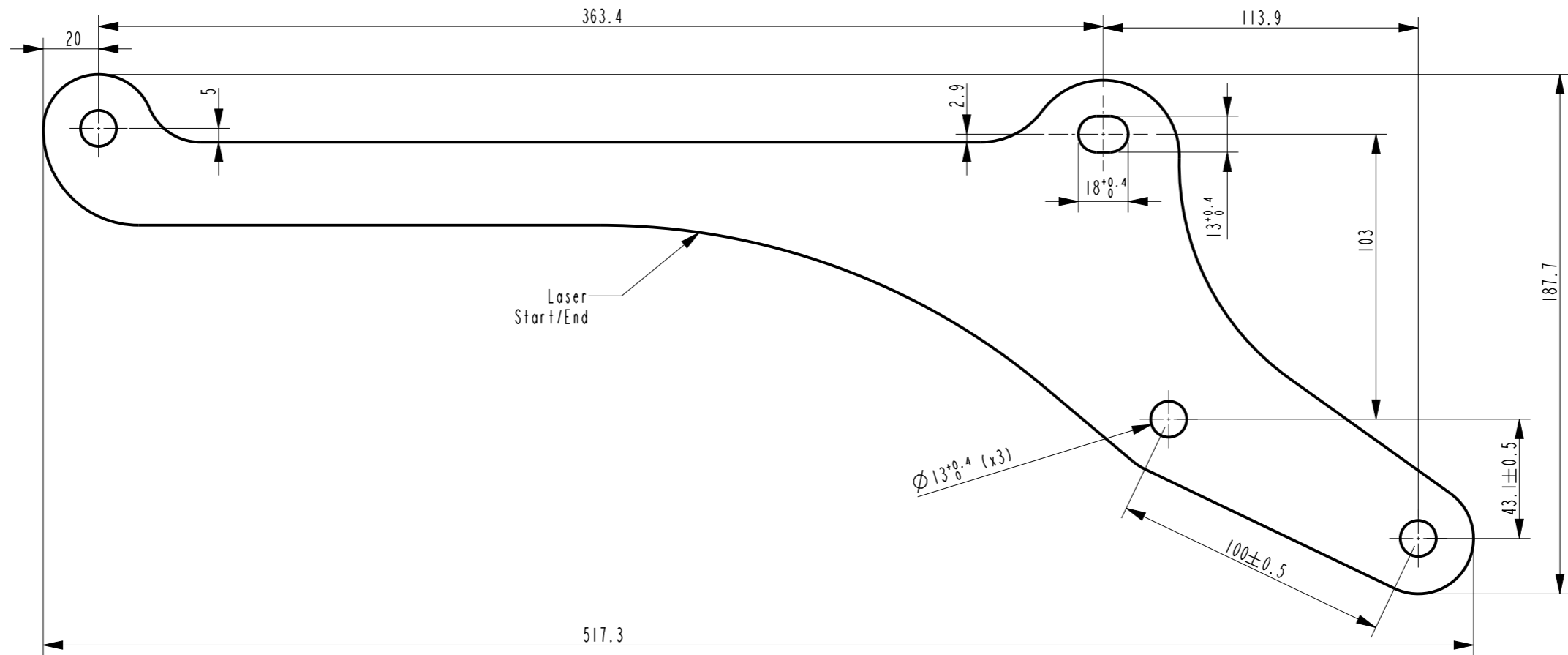

Tolerances unless otherwise specified ± 1 mm ± 1	hole tolerance JS14	created by:	TLG	material description:	S420MC-BM EN 10149-2
		creation date:	06-04-21	material dimension:	PL. 8mm EN 10051
		mass:	1.623 kg	last changed by:	Thomas le Gatt
		part nr.:	-	last change date:	06-04-2021 15:33
		approval date:		approved by:	
Brink Group		PO Box 24, 7950 AA Staphorst The Netherlands 7, rue Rol Tanguy Zac les Naux 51450 Betheny France 14 Old Field Road, Shortts Retreat Pietermaritzburg, KwaZulu Natal, South Africa		name Side plate	
size	third angle	scale	sheet	drawing number	release status
A4	units in mm	1:2	1 of 1	6876_07	In Work
					UK Vehicle Certification Authority logo
					22-Oct-21

type: PART
model name: 6876_07

Company confidential
All rights strictly reserved. Reproduction or issue to third parties in any form
whatever is not permitted without written authority from the proprietor.

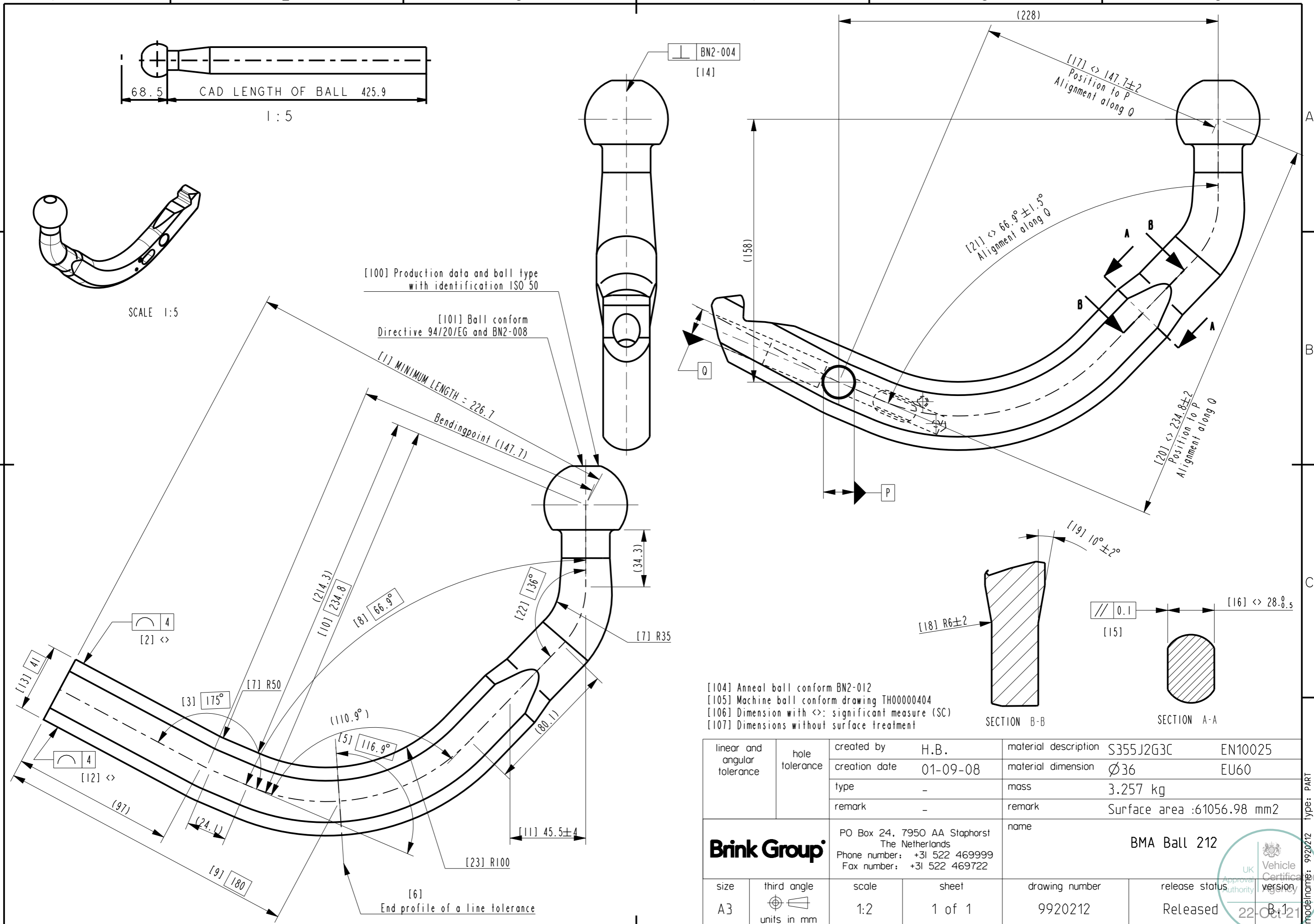

[104] Anneal ball conform BN2-012
 [105] Machine ball conform drawing TH00000404
 [106] Dimension with <>: significant measure (SC)
 [107] Dimensions without surface treatment

linear and angular tolerance	hole tolerance	created by	H.B.	material description	S355J2G3C	EN10025
		creation date	01-09-08	material dimension	Ø36	EU60
		type	-	mass	3.257 kg	
		remark	-	remark	Surface area :61056.98 mm2	
Brink Group PO Box 24, 7950 AA Staphorst The Netherlands Phone number: +31 522 469999 Fax number: +31 522 469722		name		BMA Ball 212		
size	third angle	scale	sheet	drawing number	release status	
A3	units in mm	1:2	1 of 1	9920212	Released	



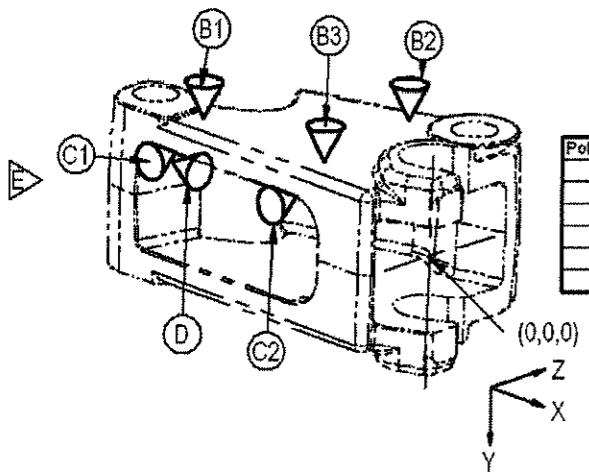

Point	X	Y	Z
B1	-70.00	-22.26	-16.48
B2	-32.76	-22.26	24.39
B3	-26.00	-22.26	-16.48
C1	-70.00	-14.89	-25.48
C2	-26.00	-14.89	-25.48
D	-81.10	-7.00	-15.00

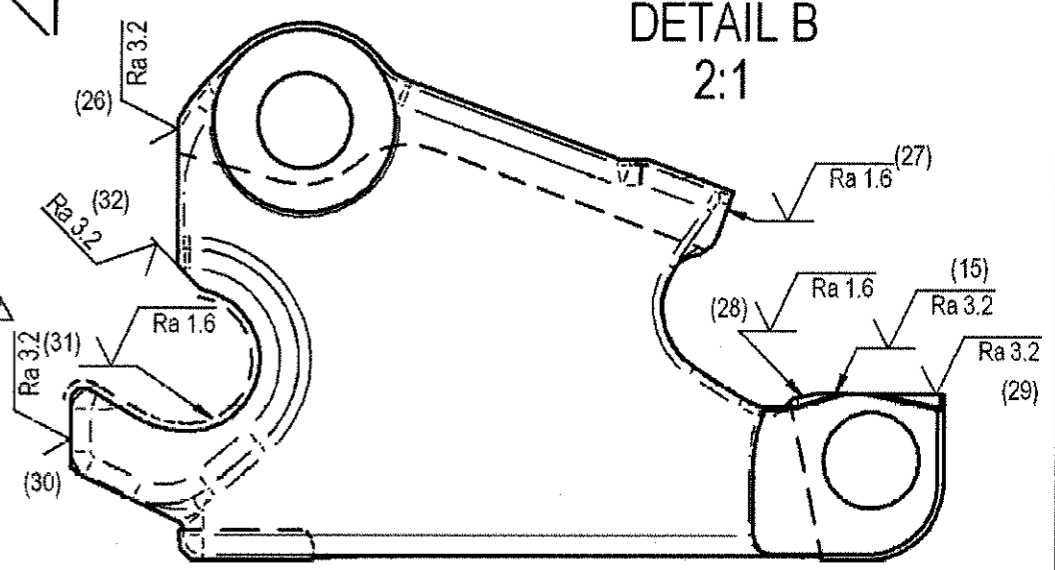
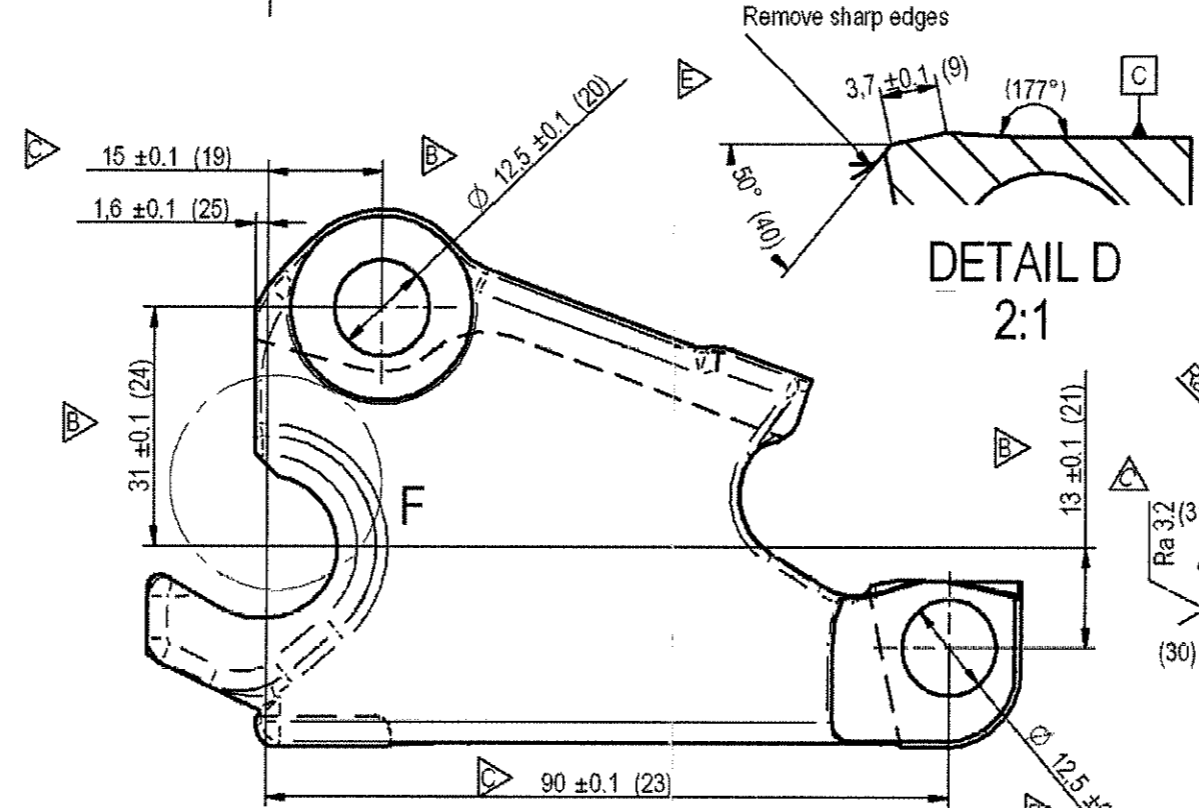
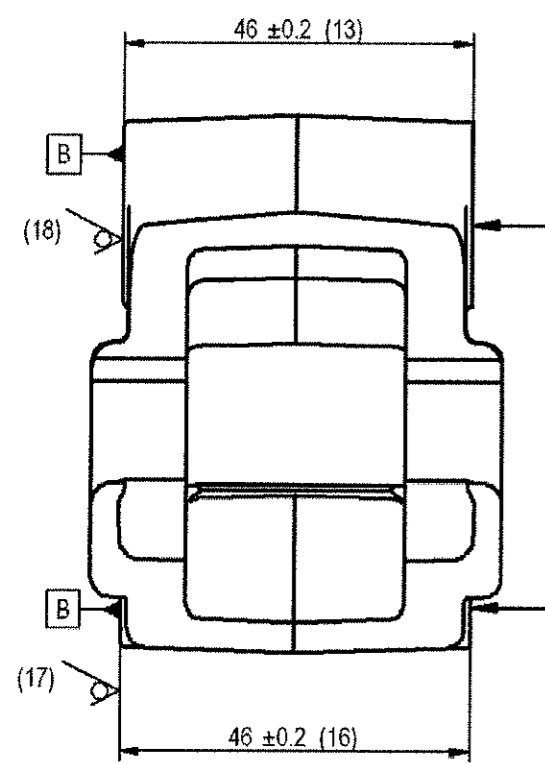
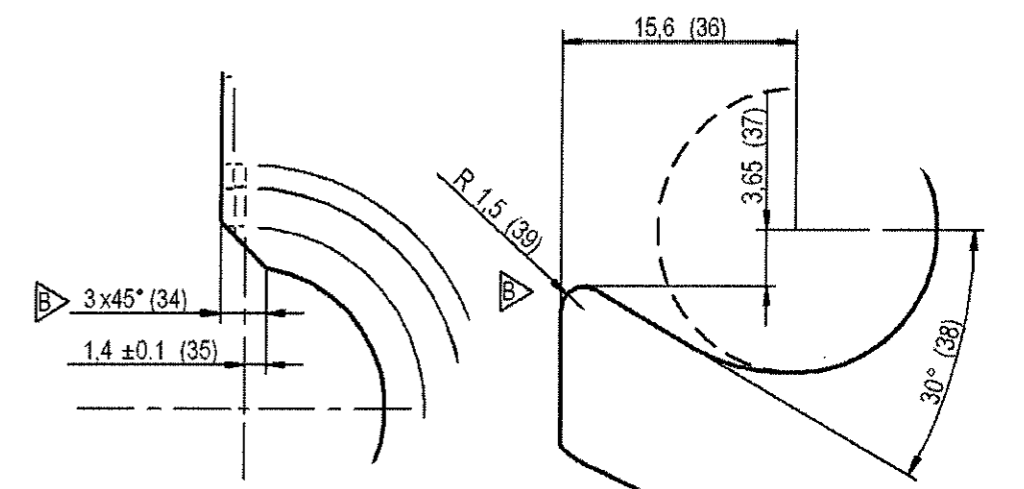
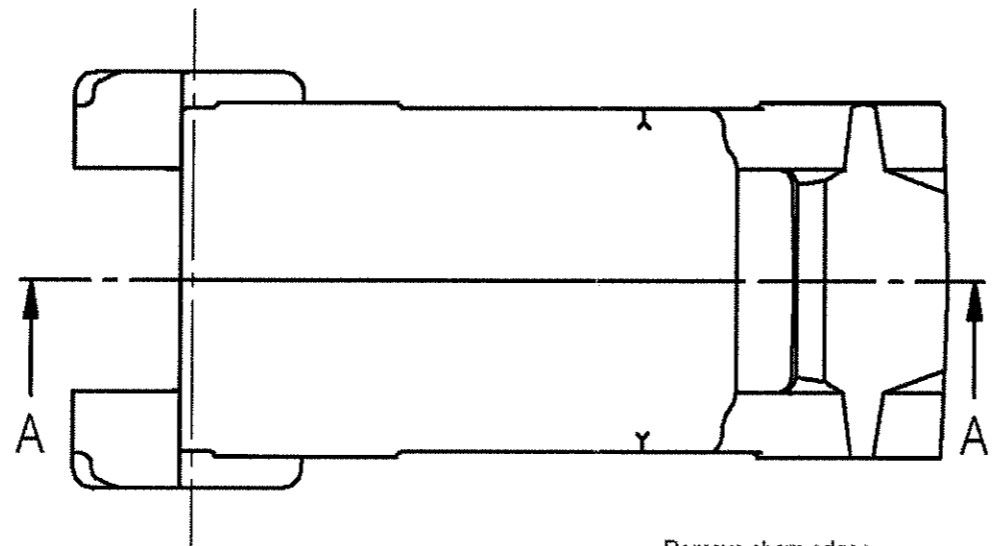

Surface finish: cathodic elpo coating conform BN1-006/part 3
 Housing casting drawing nr. 535000-64
 Dimension without tolerances conform ISO 2768-m
 Dimension limits apply before katoforese paint.
 ○ SPC dimension

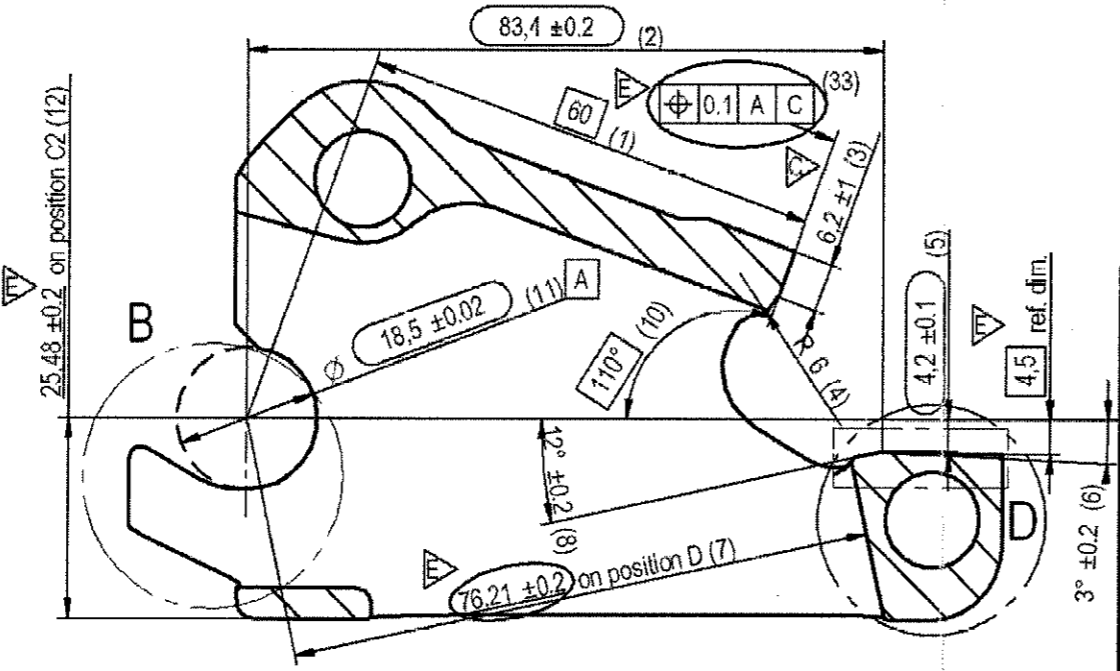

SECTION A-A

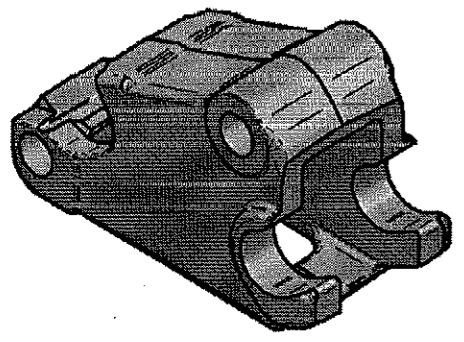

Title: Housing		Material Dimension: -	
Material Description: EN-GJS-400-15		Remark:	
BRINK B.V.		0,782 kg	
Postbox 24, 7950 AA Staphorst Phone number: +31 522 469999 Fax number: +31 522 469722		-	
Drawn by: FJE	Checked by: THVD	Drawing nr. + Sheet nr. : 535000-14	
Date: 5-11-2001	Date: 14-11-2001	Dimension without tolerance: -	
Change:		Hole tolerance: -	
Name:	F.J. Eising	F.J. Eising	F.J. Eising
Date:	18-2-2002	21-7-2003	14-10-2003
Date:		9-12-2003	2-6-2004
This drawing is the property of Brink B.V. and shall not be used, copied or shown to parties without written permission.			

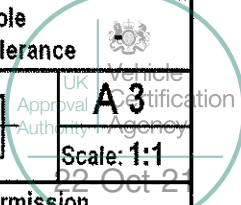

1

2

3

A

A

B

B

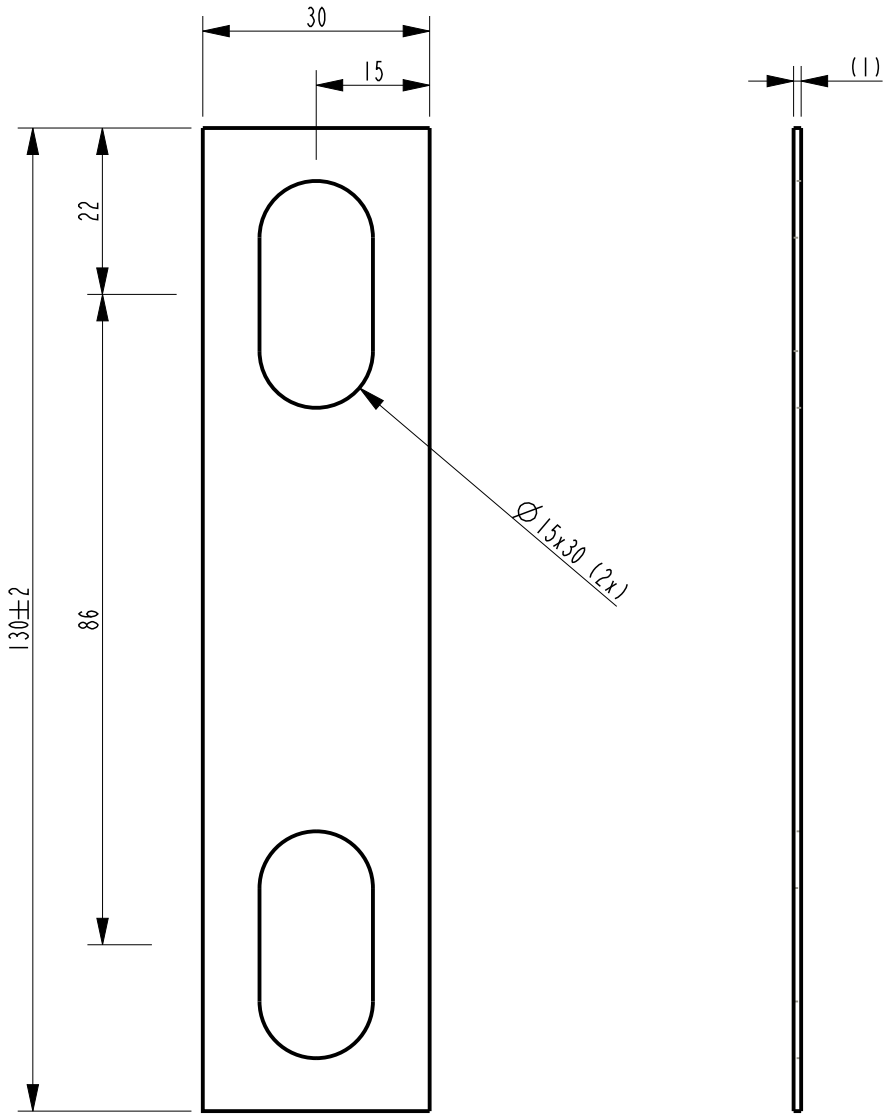

Traitement surface : Sans Cr6-700HBS

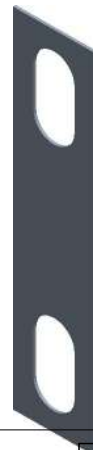

C

Company confidential

All rights strictly reserved. Reproduction or issue to third parties in any form whatever is not permitted without written authority from the proprietor.

linear and angular tolerance ± 1 mm ± 1 °	hole tolerance JS14	created by	HA0-	material description	S235JRG2 EN10025-
		creation date	21-03-12	material dimension	#30x1 EU58-
		type	5489-	mass	0.024 kg
		remark	-	remark	Surface traitement -Cr6-250HBS
		PO Box 24, 7950 AA Staphorst The Netherlands 7, rue Rol Tanguy Zac les Naux 51450 Belheny France PO box 1165, SE-462 28 Vanersborg Sweden		name fittingplate 9516826	
size	third angle units in mm	scale	sheet	drawing number	release status
A4		1:1	1 of 1	5489-08	Released

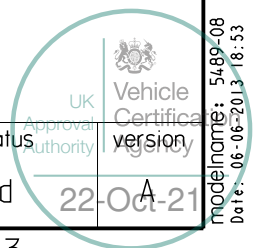

type: PART
modelname: 5489-08
date: 06-06-2013 18:53

22-Oct-21

1

2

3

A

A

B

B

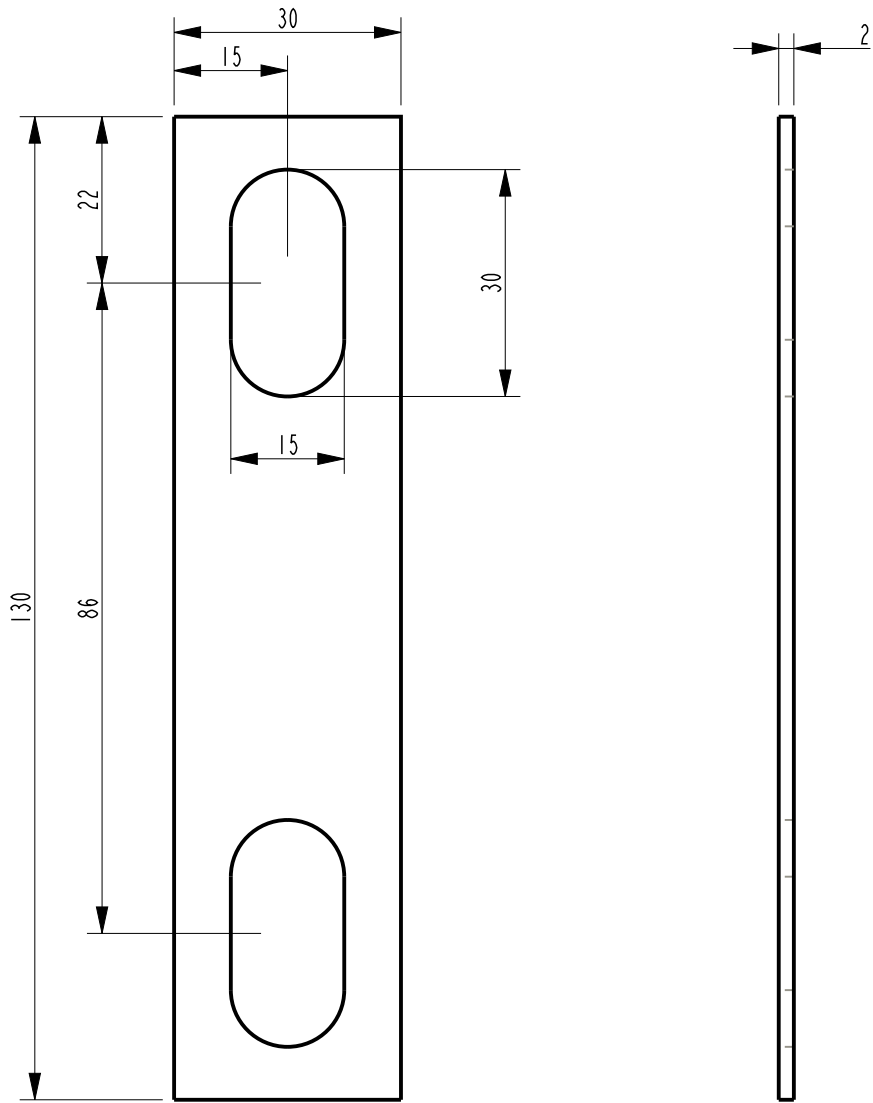

Traitement de surface: sans Cr6, 700 HBS



C

Company confidential

All rights strictly reserved. Reproduction or issue to third parties in any form whatever is not permitted without written authority from the proprietor.

linear and angular tolerance ± 1 mm ± 1	hole tolerance JS14	created by	HA0-	material description	S235JRG2	ENIO025-
		creation date	01-08-12	material dimension	#30x2	EU58-
		type	5489-	mass	0.048 kg	
		remark	-	remark	Surface traitement -Cr6 /250hBS	
		PO Box 24, 7950 AA Staphorst The Netherlands 7, rue Rol Tanguy Zac les Naux 51450 Belhery France PO box 1165, SE-462 28 Vanersborg Sweden			name fittingplate 9516827	
size	third angle	scale	sheet	drawing number	release status	
A4	units in mm	1:1	1 of 1	5489-09	Released	

type: PART
Modelname: 5489-09
Date: 06-06-2013 18:53

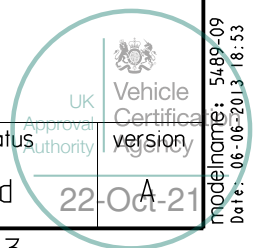

A

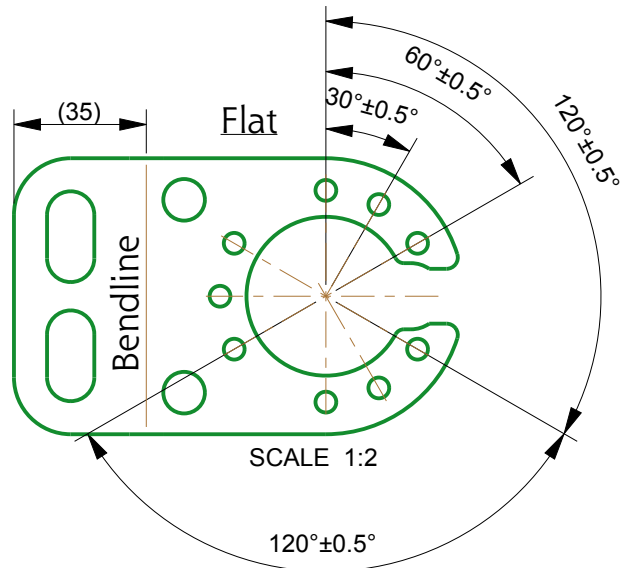
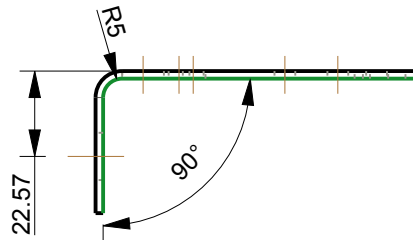
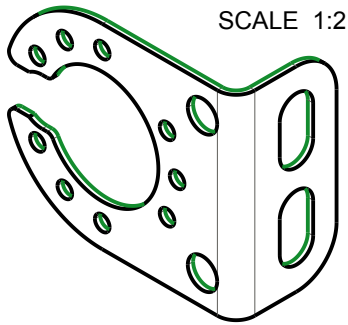

B

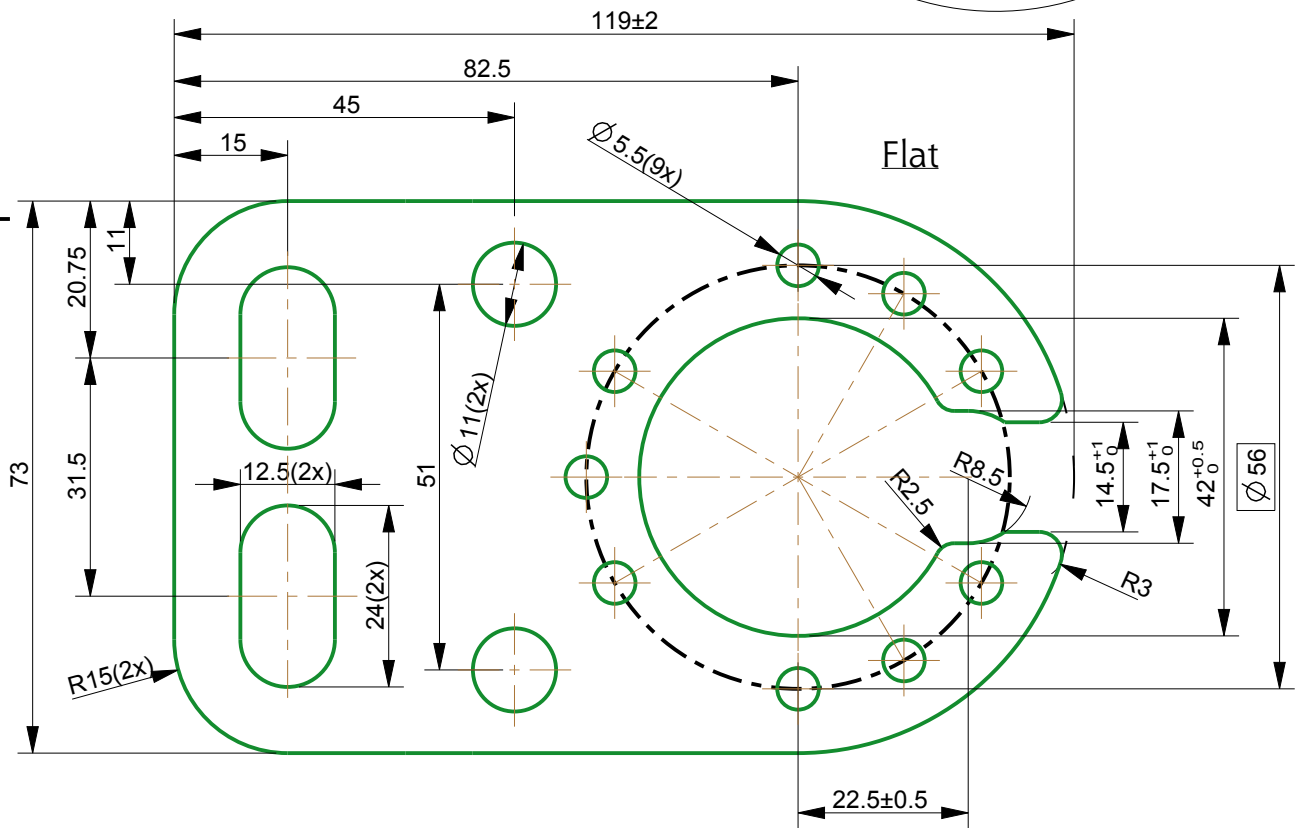

All rights strictly reserved. Reproduction or issue to third parties in any form whatever is not permitted without written authority from the proprietor.

linear and angular tolerance ± 1 mm ± 1 °	hole tolerance JS14	created by	M.T. Jansen	material description	DX51DAS120A0 EN10154
		creation date	15-02-08	material dimension	pl. 2mm EN10143
		type	-	mass	0.086 kg
		remark	-	remark	9585664
		PO Box 24, 7950 AA Staphorst The Netherlands Phone number: +31 522 469999 Fax number: +31 522 469722		name Socketplate	
size	third angle units in mm	scale	sheet	drawing number	release status
A4		1:1	1 of 2	TH0002017	Released

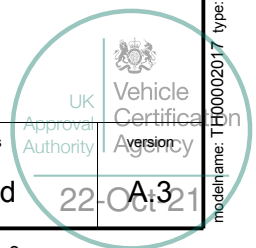

Modelname: TH0002017 type: PART

Fitting instructions

687575

Type: **6875**
 GVW: **2050 kg**
 GTW: **1200 kg**
 D-value: **7,43 kN**
 S-value: **75 kg**
 Approval No: **E11 55R0111721**
 Coupling Class: **A50-X**

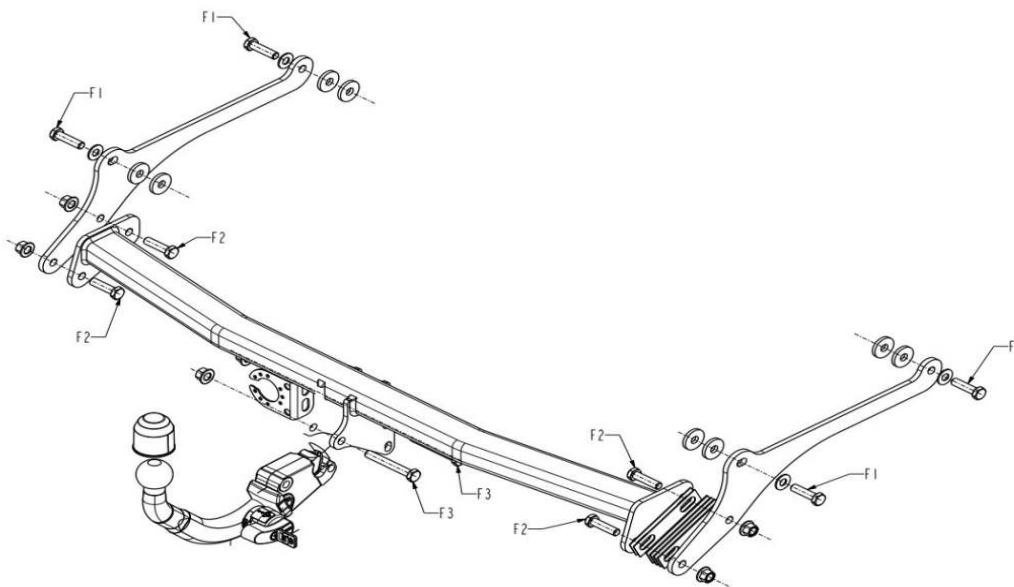

	Q	Fixation Set screws	Couple de serrage Tightening torque (N.m)	Tolerance Tolerance (%)
F1	4	Vis HM12x45; Rondelle contact M12; Rondelle $\varnothing 36 \times \varnothing 13 \times 5$ Screw HM12x45; contact washer M12; Washer $\varnothing 36 \times \varnothing 13 \times 5$	110	+/- 15
F2	4	Vis HM12x45; Ecrou HM12 Screw HM12x45; Nut HM12	110	+/- 15
F3	2	Vis HM12x85; Ecrou HM12 Screw HM12x85; Nut HM12	110	+/- 15

Installation:

1. Fit the left and right arms
2. Fit the body tow bar
3. Fitt the ball

BRiNK Towing Systems B.V.

Fitting instructions 687575

Date:

8-4-2021



Prüfbericht
Test report

Nr. / No.: 21-00211-CX-GBM-01

Prüfung eines Bauteiltyps
in Bezug auf die Richtlinie / Verordnung (EG/EU) / Regelung Nr. **ECE-R55**
in der Fassung der Änderung Nr. **01, Ergänzung 09**
Genehmigungsgegenstand: **Mechanische Verbindungseinrichtungen**

*Test of a component type
with regard to Directive / Regulation (EC/EU) / Regulation No. **ECE-R55**
taking into consideration amendment No. **01, supplement 09**
Approval subject: **Mechanical coupling components***

Genehmigungsstand / Approval status	
<input type="checkbox"/>	Erteilung einer Typgenehmigung <i>Granting of a type approval</i>
<input checked="" type="checkbox"/>	Nachtrag/Änderung zur Typgenehmigung Nr. E11*55R01/08*11721*00 <i>Extension/correction to type approval no.</i>

Gründe des Nachtrags / Reasons for extension

- Richtlinienstand aktualisiert, Gewichte in Punkt 9.3. geändert (zulässige Hinterachslast), Zeichnungen aktualisiert.
- *Status of the regulation updated, masses in point 9.3. changed (permissible rear axle mass), drawings updated.*

0. Allgemeine Angaben
General

- 0.1. Fabrikmarke : BRINK
(Firmenname des Herstellers)
Make (trade name of manufacturer)
- 0.2. Typ und Bauart der : 6875
Verbindungseinrichtung nicht genormte Kupplungskugel 50, *abnehmbar*
Type of the coupling device Non-standard coupling ball 50, detachable
- 0.3. Klasse der Verbindungseinrichtung : A50-X
Class of the coupling device
- 0.4. Name und Anschrift des : Brink Towing Systems B.V.
Herstellers Industrieweg 5
Manufacturer's name and address NL - 7951 CX Staphorst
- 0.5. Beschreibungsbogen
Information document
- Nr. : 6875
No.
- Ausgabedatum : 04.10.2021
Date of issue
- 0.6. Kennwerte : D/D_c = 7,43 kN
Characteristic values
- S = 75 kg
- Alternative Werte* : Entfällt
Alternative values *Not applicable*

1. Prüfgegenstand
Testobject

- 1.1. Beschreibung : nicht genormte Kupplungskugel 50, *abnehmbar*
Description Non-standard coupling ball 50, detachable
- 1.2. Kennzeichnung : 6875-0-4-21
Marking
- 1.3. Bemerkungen : --
Remarks
- 1.4. Worst-Case-Auswahl : Da die Prüfung an dem Typ 6875 durchgeführt
Worst-case selection wurde, ist eine Worst-Case Betrachtung nicht erforderlich.
Because the test was performed on the type 6875, a worst-case consideration is not required.

2. Prüfprotokoll
Test record

- 2.1 Prüfbedingungen : --
Test conditions
- 2.1.1 Meß- und Prüfeinrichtungen : Hydropulsanlage
Equipment for measuring and testing Nr. 02 (Serien-Nr. 28200, Kalib.-Datum 29.08.2019)
Hydropulse test bench
No 02 (Serial No 28200, Calibration date 29.08.19)
- 2.1.2 Prüfparameter : Resultierende Prüfkraft (Wechselast): ± 4,458 kN
Parameter of the test Test load F (alternating load):
Errechneter D-Wert: 7,43 kN
Calculated D-value:
Prüfwinkel α : + 15°
Angle of test load α :
Prüffrequenz: 13 Hz
Frequency:
Lastspielzahl: 2 x 10⁶
Load cycles:
- 2.1.3 Werkstoffprüfungen : wurden nicht durchgeführt
Material tests not carried out
- 2.1.4 Statische Prüfung auf zusätzlichen Befestigungspunkt (60 sec.) : Prüfkraft: 15 kN
Static test on secondary coupling Test load
(60 sec)

2.2. Prüfergebnisse Test Results

Ergebnis der Untersuchungen <i>Result of the tests</i>	: Nach den genannten Prüfungen wurden keine Brüche, Risse oder übermäßigen Verformungen festgestellt (Farbeindringprüfung). Es ist kein erneuter Test erforderlich. Die Testergebnisse vom 28.01.2021 behalten weiterhin ihre Gültigkeit. <i>The test sample withstood the dynamic fatigue test and the static test without cracks checked by penetrating means.</i> <i>There is no need for a new test. The test results of 28.01.2021 remain valid.</i>
Montage- und Betriebsanleitung <i>Installation and operating instructions</i>	: Die Montage- und Betriebsanleitung enthält ausreichende Informationen zur Montage und zum ordnungsgemäßen Betrieb. <i>The installation and operating instructions contain sufficient information for mounting and duly operation.</i>

2.3. Allgemeine Angaben General information

Datum der Prüfung <i>Date of testing</i>	: 28.01.2021 (dynamisch / <i>dynamic</i>) 11.06.2010 (statisch / <i>static</i>)
Prüfort <i>Location of testing</i>	: Staphorst

3. Anlagen Appendices

Beschreibungsbogen <i>Information document</i>	: 6875 bestehend aus Beschreibungsbogen, Zeichnungen, Einbauanleitung (16 Seiten). <i>6875 consisting of Information document, Drawings, Fitting instructions (16 pages).</i>
---	--

4. Schlussbestätigung Statement of conformity

Die erwähnte Beschreibungsmappe und der darin beschriebene Typ entsprechen der genannten Prüfgrundlage. Der ungünstigste Fall wurde entsprechend der Prozessbeschreibung "Anforderungen an Prüfberichte (AS-PB-T-02)" bestimmt.

Der Prüfbericht darf nur vom Auftraggeber und nur in vollem Wortlaut vervielfältigt und weitergegeben werden. Eine auszugsweise Vervielfältigung und Veröffentlichung des Prüfberichts ist nur nach schriftlicher Genehmigung zulässig.

The mentioned information folder and the type described therein are in accordance with the test basis mentioned above. The worst-case was selected in accordance with document "Requirements for Test Reports (AS-PB-T-02)".

The test report may be reproduced and published in full and by the client only. It can be reproduced partially with the written permission of the test laboratory only.

TÜV SÜD Auto Service GmbH ist benannt als Technischer Dienst durch:
TÜV SÜD Auto Service GmbH is designated as Technical Service by:

Genehmigungsbehörde Approval authority	Land Country	Registriernummer Registration number
Krafftahrt-Bundesamt (KBA)	Deutschland <i>Germany</i>	KBA-P 00100-10
Vehicle Certification Agency (VCA)	Vereinigtes Königreich <i>United Kingdom</i>	VCA-TS-006
Approval Authority of the Netherlands (RDW)	Niederlande <i>The Netherlands</i>	RDWT-082-XX
National Standards Authority of Ireland (NSAI)	Irland <i>Ireland</i>	Technical Service Number: 49
Vehicle Safety Certification Center (VSCC)	Taiwan/Taiwan	DE04-06-2
Société Nationale de Certification et d'Homologation s.à.r.l.	Luxemburg Luxembourg	13/B(g)

Dieser Prüfbericht umfasst die Seiten 1 bis 5.
The Test Report comprises of pages 1 to 5.



München, 14 Oktober 2021

Dipl.-Ing. (BA) Alexander Ewert